TIGER GRANT APPLICATION

APPENDIX N

RAIL PLANNING & ENGINEERING DRAWINGS

D SIZE 22" x 34" (558.8mm x 863.6mm)
PLOT: 09/09/10 6:59:09 PM

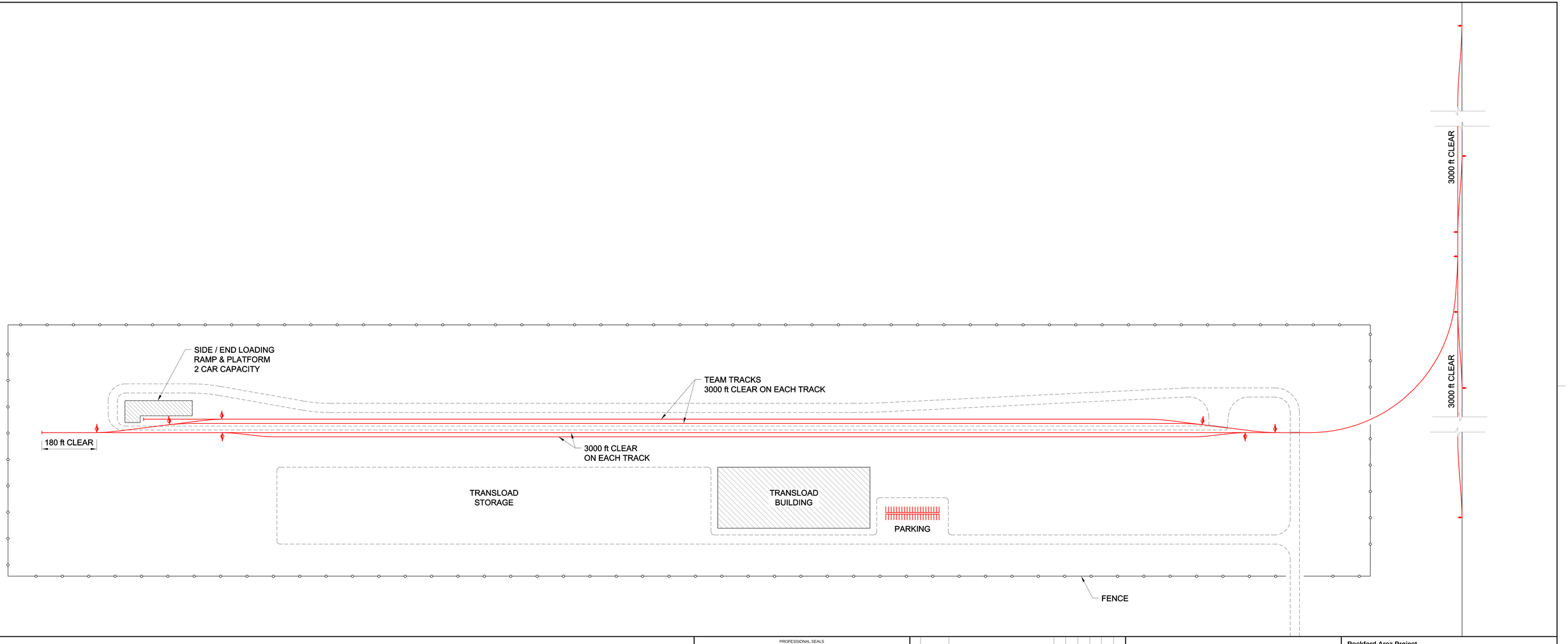

This drawing has been prepared for the use of AECOM's client and may not be used, reproduced or relied upon by third parties, except as agreed by AECOM and its client, as required by law or for use by governmental reviewing agencies. AECOM accepts no responsibility, and denies any liability whatsoever, to any party that modifies this drawing without AECOM's express written consent. Do not scale this document. All measurements must be obtained from stated dimensions.

PROFESSIONAL SEALS

IR	YY/MM/DD	ISSUE/REVISION DESCRIPTION	DRN	CHK	DES	ENG	IDR	APP
A	09/09/11	Issued For Review	UMA	RCP	RCP	-	JNF	-

AECOM

Rockford Area Project

Transload Facility
Conceptual Layout
Plan

PROJECT NUMBER	DRAWING NUMBER	ISSUE/REVISION
G722-001-00	01-G-0001	A

MATCH LINE SEE DWG NO. TK002

Sheet 1 of 15

TK001

Date: 8/7/2009

Checked By: SDK

Drawn By: JMD

© COPYRIGHT 2009
ALL RIGHTS RESERVED

File Name: TK001.dwg

Missman Project No:

COUNTY OF WINNEBAGO RAIL
ENGINEERING AND PLANNING STUDY

PLAN SHEET - SEGMENT 1

AECOM
260 S. BROAD STREET, SUITE 1500
PHILADELPHIA, PENNSYLVANIA 19102

Missman
STANLEY & ASSOCIATES, P.C.
Civil Engineering • Environmental Services • Structural Engineering • Surveying
333 East State Street
Rockford, Illinois 61110-0827
Phone (815) 965-6400
Fax (815) 965-6416

REVISIONS

No.	DESCRIPTION	DATE

MATCH LINE SEE DWG NO. TK001

MATCH LINE SEE DWG NO. TK003

Sheet 2 of 15

TK002

Date: 8/7/2009

Checked By: SDK

Drawn By: JMD

© COPYRIGHT 2009 ALL RIGHTS RESERVED

File Name: TK002.dwg

Missman Project No:

COUNTY OF WINNEBAGO RAIL ENGINEERING AND PLANNING STUDY

PLAN SHEET - SEGMENT 1

AECOM
260 S. BROAD STREET, SUITE 1500
PHILADELPHIA, PENNSYLVANIA 19102

Missman STANLEY & ASSOCIATES, P.C.
Civil Engineering • Environmental Services • Structural Engineering • Surveying
333 East State Street
Rockford, Illinois 61110-0827
Phone (815) 965-6400
Fax (815) 965-6416

REVISIONS

No.	DESCRIPTION	DATE

MATCH LINE SEE DWG NO. TK002

MATCH LINE SEE DWG NO. TK004

Sheet 3 of 15

TK003

Date: 8/7/2009

Checked By: SDK

Drawn By: JMD

© COPYRIGHT 2009
ALL RIGHTS RESERVED

File Name: TK003.dwg

Missman Project No:

COUNTY OF WINNEBAGO RAIL
ENGINEERING AND PLANNING STUDY

PLAN SHEET - SEGMENT 1

AECOM
260 S. BROAD STREET, SUITE 1500
PHILADELPHIA, PENNSYLVANIA 19102

Missman
STANLEY & ASSOCIATES, P.C.
Civil Engineering • Environmental Services • Structural Engineering • Surveying
333 East State Street
Rockford, Illinois 61110-0827
Phone (815) 965-6400
Fax (815) 965-6416

REVISIONS

No.	DESCRIPTION	DATE

MATCH LINE SEE DWG NO. TK003

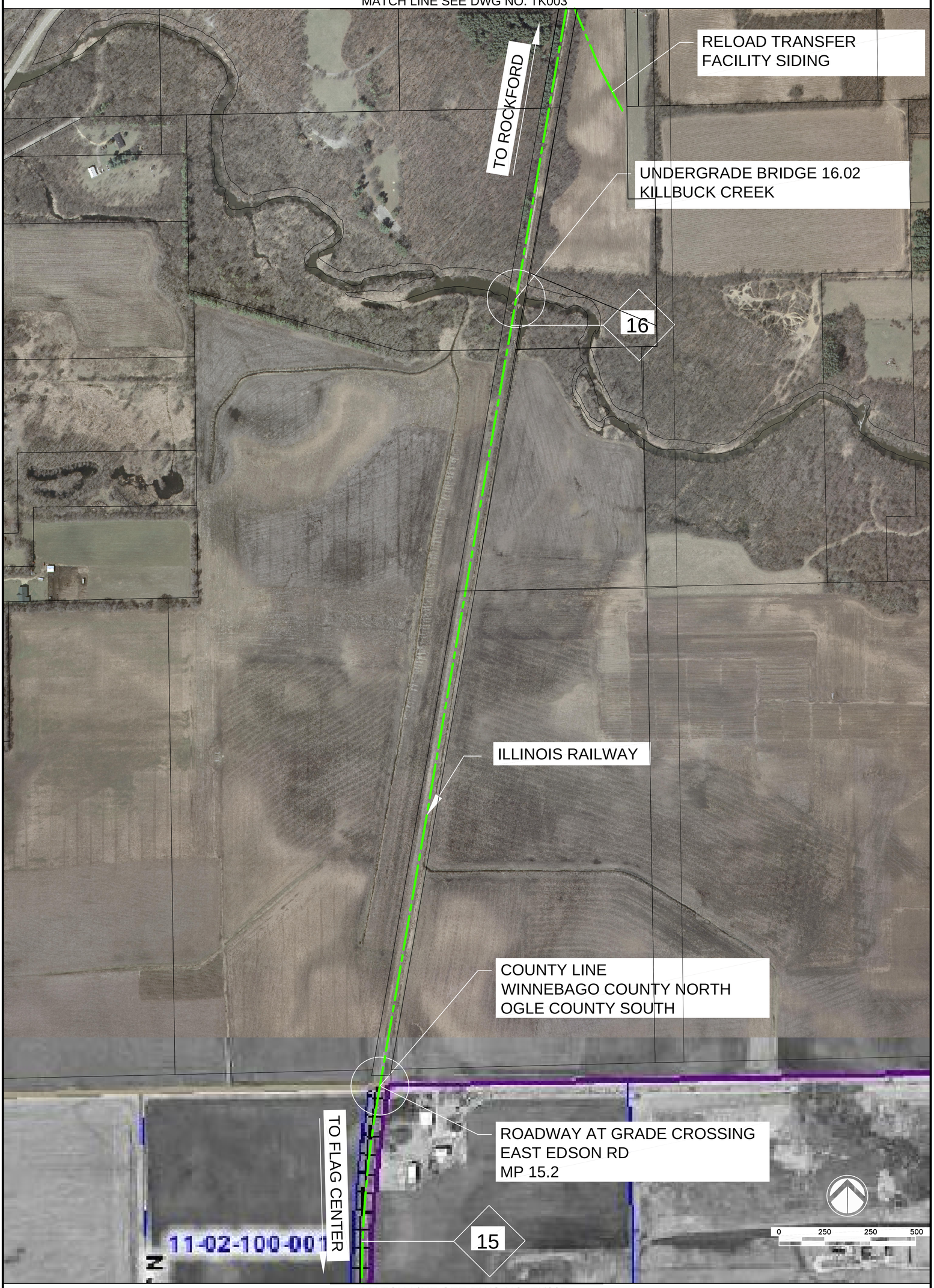

MATCH LINE SEE DWG NO. TK005

Sheet 4 of 15	TK004	Date: 8/7/2009	Checked By: SDK	Drawn By: JMD	File Name: TK004.dwg
					COPYRIGHT 2009 ALL RIGHTS RESERVED
					Missman Project No:

COUNTY OF WINNEBAGO RAIL
ENGINEERING AND PLANNING STUDY

PLAN SHEET - SEGMENT 1

AECOM
260 S. BROAD STREET, SUITE 1500
PHILADELPHIA, PENNSYLVANIA 19102

Missman STANLEY & ASSOCIATES, P.C.
Civil Engineering • Environmental Services • Structural Engineering • Surveying
333 East State Street Rockford, Illinois 61110-0827
Phone (815) 965-6400 Fax (815) 965-6416

REVISIONS

No.	DESCRIPTION	DATE

MATCH LINE SEE DWG NO. TK004

MATCH LINE SEE DWG NO. TK006

Sheet 5 of 15

TK005

Date: 8/7/2009

Checked By: SDK

Drawn By: JMD

© COPYRIGHT 2009 ALL RIGHTS RESERVED

File Name: TK005.dwg

Missman Project No:

COUNTY OF WINNEBAGO RAIL
ENGINEERING AND PLANNING STUDY

PLAN SHEET - SEGMENT 1

AECOM
260 S. BROAD STREET, SUITE 1500
PHILADELPHIA, PENNSYLVANIA 19102

Missman STANLEY & ASSOCIATES, P.C.
Civil Engineering•Environmental Services•Structural Engineering•Surveying
333 East State Street
Rockford, Illinois 61110-0827
Phone (815) 965-6400
Fax (815) 965-6416

REVISIONS

No.	DESCRIPTION	DATE

MATCH LINE SEE DWG NO. TK005

MATCH LINE SEE DWG NO. TK007

Sheet 6 of 15	TK006	Date: 8/7/2009	Checked By: SDK	Drawn By: JMD	File Name: TK006.dwg
					COPYRIGHT 2009 ALL RIGHTS RESERVED
					Missman Project No:

COUNTY OF WINNEBAGO RAIL ENGINEERING AND PLANNING STUDY

PLAN SHEET - SEGMENT 1

AECOM
260 S. BROAD STREET, SUITE 1500
PHILADELPHIA, PENNSYLVANIA 19102

Missman STANLEY & ASSOCIATES, P.C.
Civil Engineering • Environmental Services • Structural Engineering • Surveying
333 East State Street Rockford, Illinois 61110-0827
Phone (815) 965-6400 Fax (815) 965-6416

REVISIONS

No.	DESCRIPTION	DATE

MATCH LINE SEE DWG NO. TK006

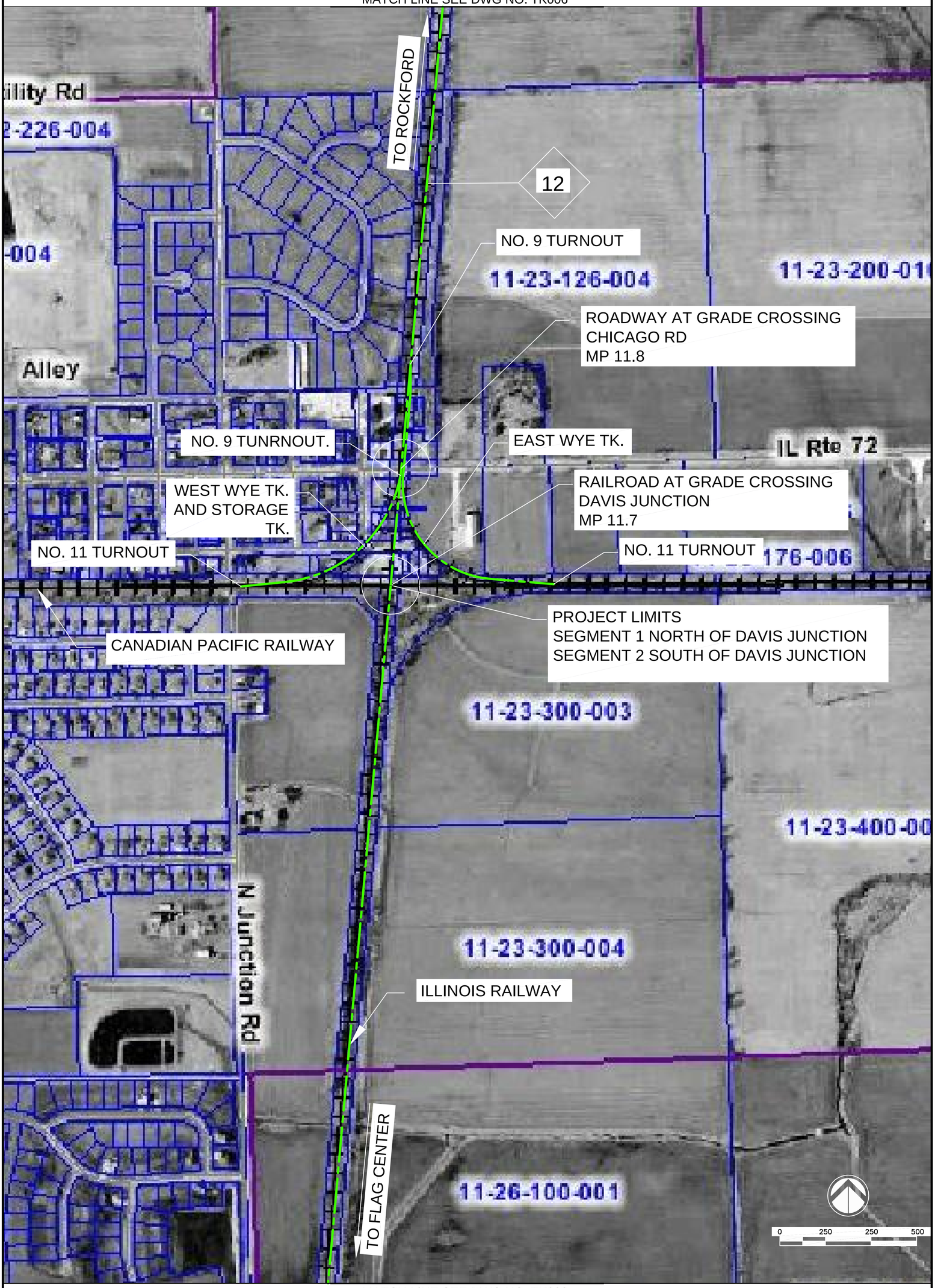

MATCH LINE SEE DWG NO. TK008

Sheet 7 of 15	TK007	Date: 8/7/2009	Checked By: SDK	Drawn By: JMD	File Name: TK007.dwg
					COPYRIGHT 2009 ALL RIGHTS RESERVED
					Missman Project No:

COUNTY OF WINNEBAGO RAIL ENGINEERING AND PLANNING STUDY

PLAN SHEET - SEGMENT 1 & 2

AECOM
260 S. BROAD STREET, SUITE 1500
PHILADELPHIA, PENNSYLVANIA 19102

Missman STANLEY & ASSOCIATES, P.C.
Civil Engineering • Environmental Services • Structural Engineering • Surveying
333 East State Street Rockford, Illinois 61110-0827
Phone (815) 965-6400 Fax (815) 965-6416

REVISIONS

No.	DESCRIPTION	DATE

MATCH LINE SEE DWG NO. TK007

MATCH LINE SEE DWG NO. TK009

Sheet 8 of 15	TK008	Date: 8/7/2009	Checked By: SDK	Drawn By: JMD	File Name: TK008.dwg	Missman Project No:

COPYRIGHT 2009 ALL RIGHTS RESERVED

COUNTY OF WINNEBAGO RAIL ENGINEERING AND PLANNING STUDY

PLAN SHEET - SEGMENT 2

AECOM
260 S. BROAD STREET, SUITE 1500
PHILADELPHIA, PENNSYLVANIA 19102

Missman STANLEY & ASSOCIATES, P.C.
Civil Engineering • Environmental Services • Structural Engineering • Surveying
333 East State Street Rockford, Illinois 61110-0827
Phone (815) 965-6400 Fax (815) 965-6416

REVISIONS

No.	DESCRIPTION	DATE

MATCH LINE SEE DWG NO. TK008

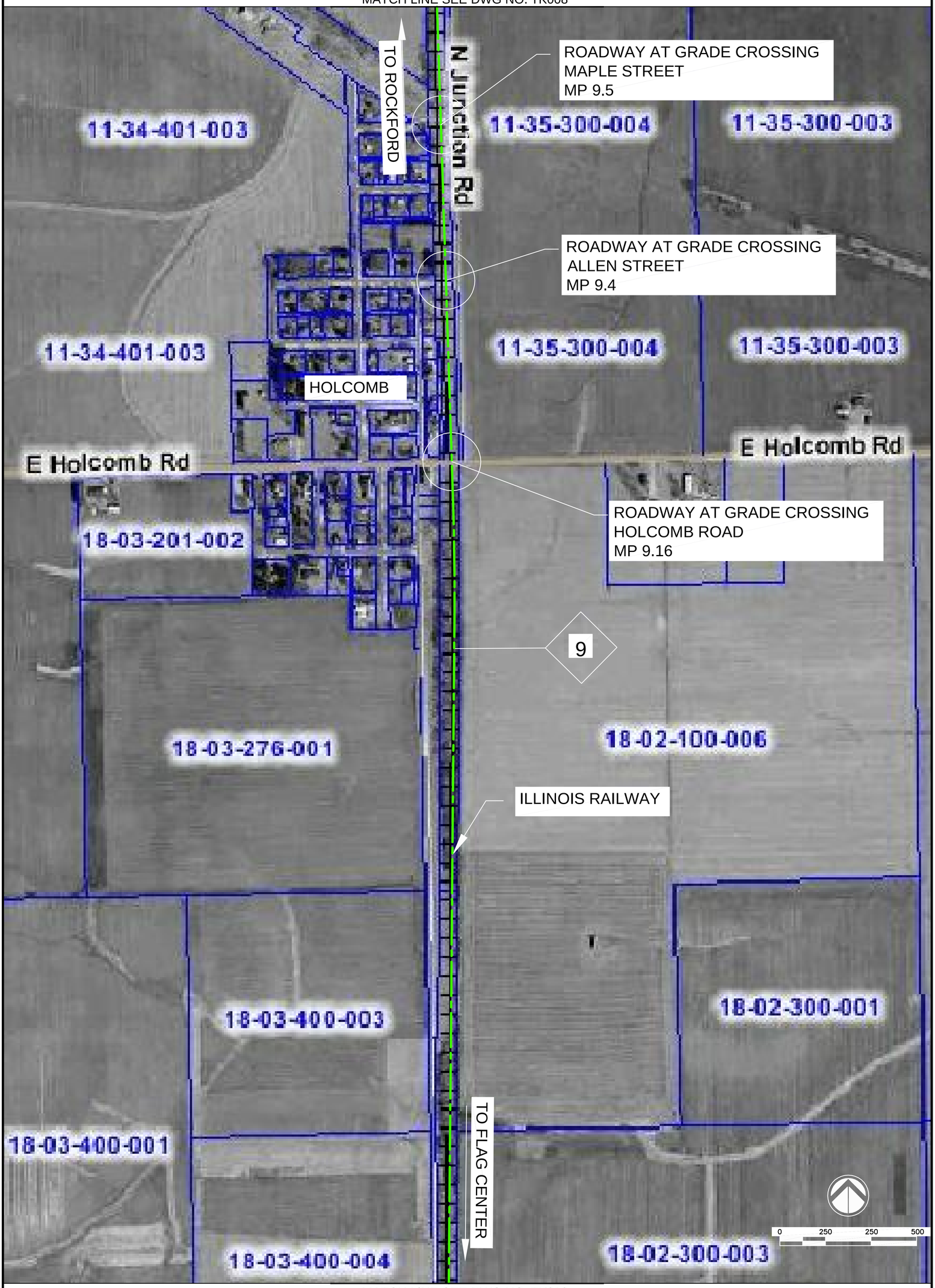

MATCH LINE SEE DWG NO. TK010

Sheet 9 of 15	TK009	Date: 8/7/2009	Checked By: SDK	Drawn By: JMD	File Name: TK009.dwg	Missman Project No:

COPYRIGHT 2009 ALL RIGHTS RESERVED

COUNTY OF WINNEBAGO RAIL ENGINEERING AND PLANNING STUDY

PLAN SHEET - SEGMENT 2

AECOM
260 S. BROAD STREET, SUITE 1500
PHILADELPHIA, PENNSYLVANIA 19102

Missman STANLEY & ASSOCIATES, P.C.
Civil Engineering • Environmental Services • Structural Engineering • Surveying
333 East State Street Rockford, Illinois 61110-0827
Phone (815) 965-6400 Fax (815) 965-6416

REVISIONS

No.	DESCRIPTION	DATE

MATCH LINE SEE DWG NO. TK009

MATCH LINE SEE DWG NO. TK011

Sheet 10 of 15

TK010

Date: 8/7/2009

Checked By: SDK

Drawn By: JMD

© COPYRIGHT 2009 ALL RIGHTS RESERVED

File Name: TK010.dwg

Missman Project No:

COUNTY OF WINNEBAGO RAIL
ENGINEERING AND PLANNING STUDY

PLAN SHEET - SEGMENT 2

AECOM
260 S. BROAD STREET, SUITE 1500
PHILADELPHIA, PENNSYLVANIA 19102

Missman STANLEY & ASSOCIATES, P.C.
Civil Engineering • Environmental Services • Structural Engineering • Surveying
333 East State Street
Rockford, Illinois 61110-0827
Phone (815) 965-6400
Fax (815) 965-6416

REVISIONS

No.	DESCRIPTION	DATE

MATCH LINE SEE DWG NO. TK010

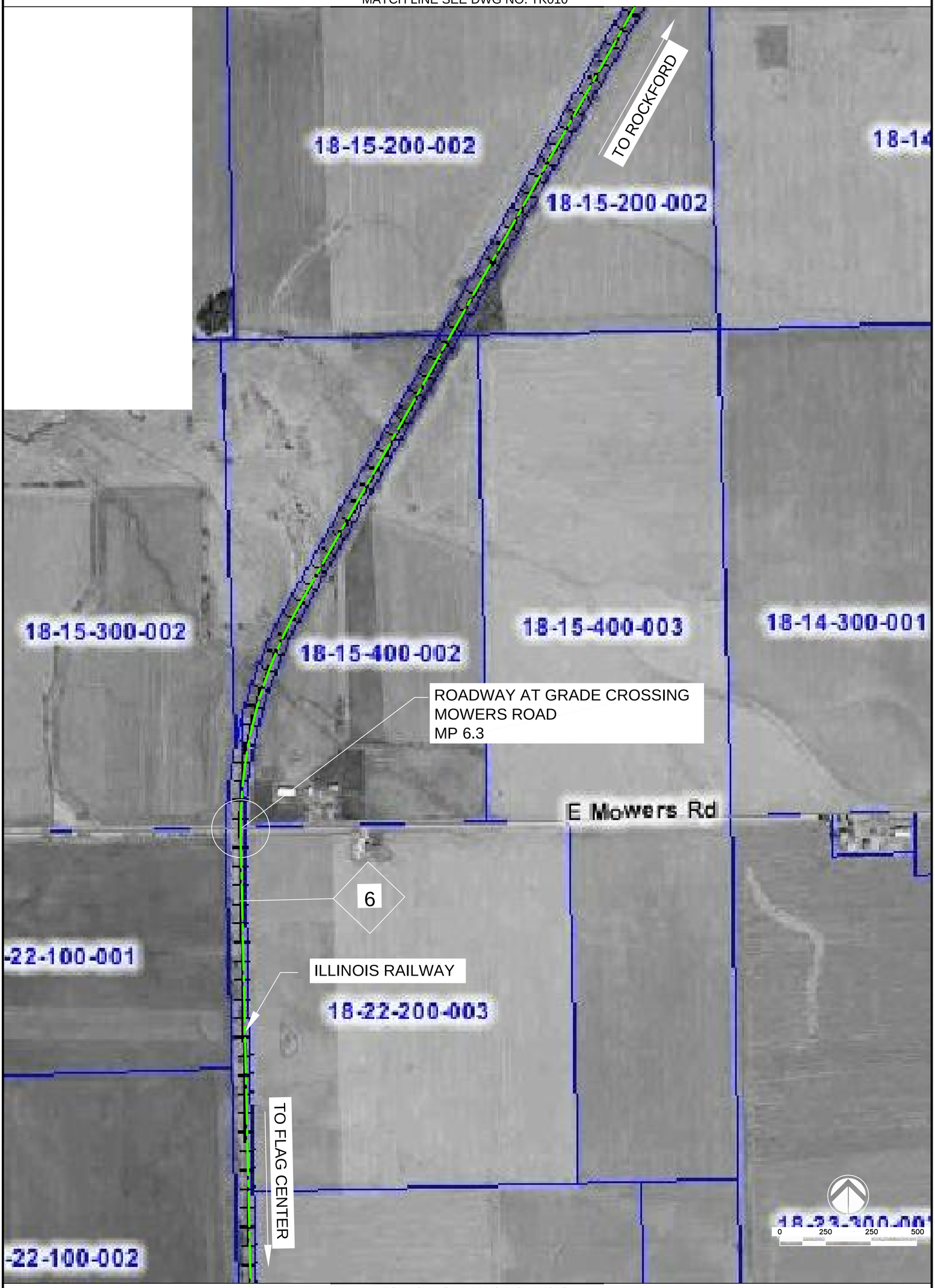

MATCH LINE SEE DWG NO. TK012

Sheet 11 of 15	TK011	Date: 8/7/2009	Checked By: SDK	Drawn By: JMD	File Name: TK011.dwg
					COPYRIGHT 2009 ALL RIGHTS RESERVED
					Missman Project No:

COUNTY OF WINNEBAGO RAIL ENGINEERING AND PLANNING STUDY

PLAN SHEET - SEGMENT 2

AECOM
260 S. BROAD STREET, SUITE 1500
PHILADELPHIA, PENNSYLVANIA 19102

Missman STANLEY & ASSOCIATES, P.C.
Civil Engineering • Environmental Services • Structural Engineering • Surveying
333 East State Street Rockford, Illinois 61110-0827
Phone (815) 965-6400 Fax (815) 965-6416

REVISIONS

No.	DESCRIPTION	DATE

MATCH LINE SEE DWG NO. TK011

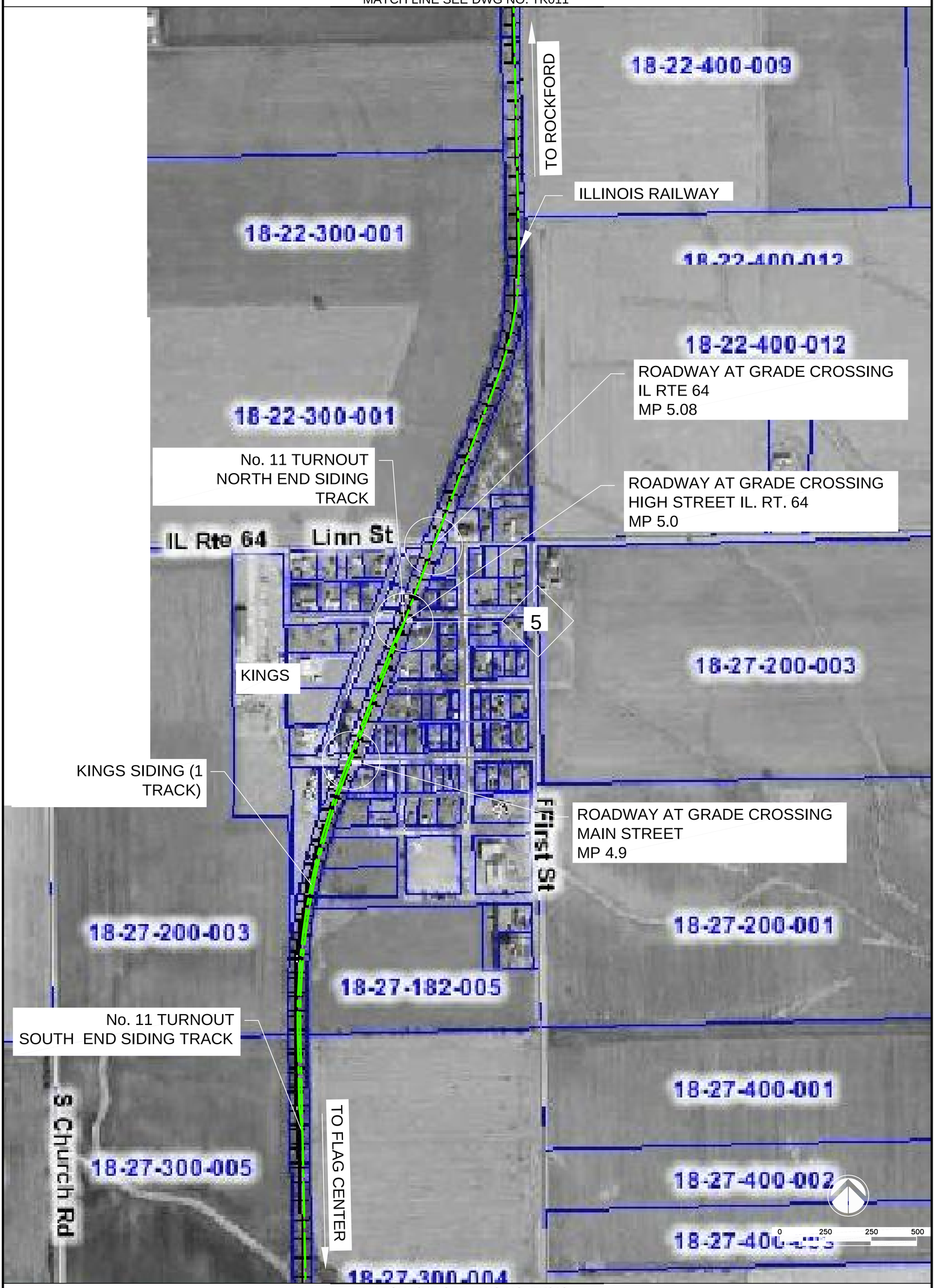

MATCH LINE SEE DWG NO. TK013

Sheet 12 of 15	TK012	Date: 8/7/2009	Checked By: SDK	Drawn By: JMD	File Name: TK012.dwg
					COPYRIGHT 2009 ALL RIGHTS RESERVED
					Missman Project No:

COUNTY OF WINNEBAGO RAIL ENGINEERING AND PLANNING STUDY

PLAN SHEET - SEGMENT 2

AECOM
260 S. BROAD STREET, SUITE 1500
PHILADELPHIA, PENNSYLVANIA 19102

Missman STANLEY & ASSOCIATES, P.C.
Civil Engineering • Environmental Services • Structural Engineering • Surveying
333 East State Street Rockford, Illinois 61110-0827
Phone (815) 965-6400 Fax (815) 965-6416

REVISIONS

No.	DESCRIPTION	DATE

MATCH LINE SEE DWG NO. TK012

MATCH LINE SEE DWG NO. TK014

COUNTY OF WINNEBAGO RAIL ENGINEERING AND PLANNING STUDY	
PLAN SHEET - SEGMENT 2	

AECOM
260 S. BROAD STREET, SUITE 1500
PHILADELPHIA, PENNSYLVANIA 19102

Missman STANLEY & ASSOCIATES, P.C.
Civil Engineering • Environmental Services • Structural Engineering • Surveying
333 East State Street Rockford, Illinois 61110-0827
Phone (815) 965-6400 Fax (815) 965-6416

REVISIONS

No.	DESCRIPTION	DATE

Missman Project No:

File Name: TK013.dwg

© COPYRIGHT 2009 ALL RIGHTS RESERVED

Drawn By: JMD

Checked By: SDK

Date: 8/7/2009

TK013

Sheet 13 of 15

MATCH LINE SEE DWG NO. TK013

MATCH LINE SEE DWG NO. TK015

Sheet 14 of 15

TK014

Date: 8/7/2009

Checked By: SDK

Drawn By: JMD

© COPYRIGHT 2009 ALL RIGHTS RESERVED

File Name: TK014.dwg

Missman Project No:

COUNTY OF WINNEBAGO RAIL
ENGINEERING AND PLANNING STUDY

PLAN SHEET - SEGMENT 2

AECOM
260 S. BROAD STREET, SUITE 1500
PHILADELPHIA, PENNSYLVANIA 19102

Missman
STANLEY & ASSOCIATES, P.C.
Civil Engineering•Environmental Services•Structural Engineering•Surveying
333 East State Street
Phone (815) 965-6400
Rockford, Illinois 61110-0827
Fax (815) 965-6416

REVISIONS

No.	DESCRIPTION	DATE

MATCH LINE SEE DWG NO. TK014

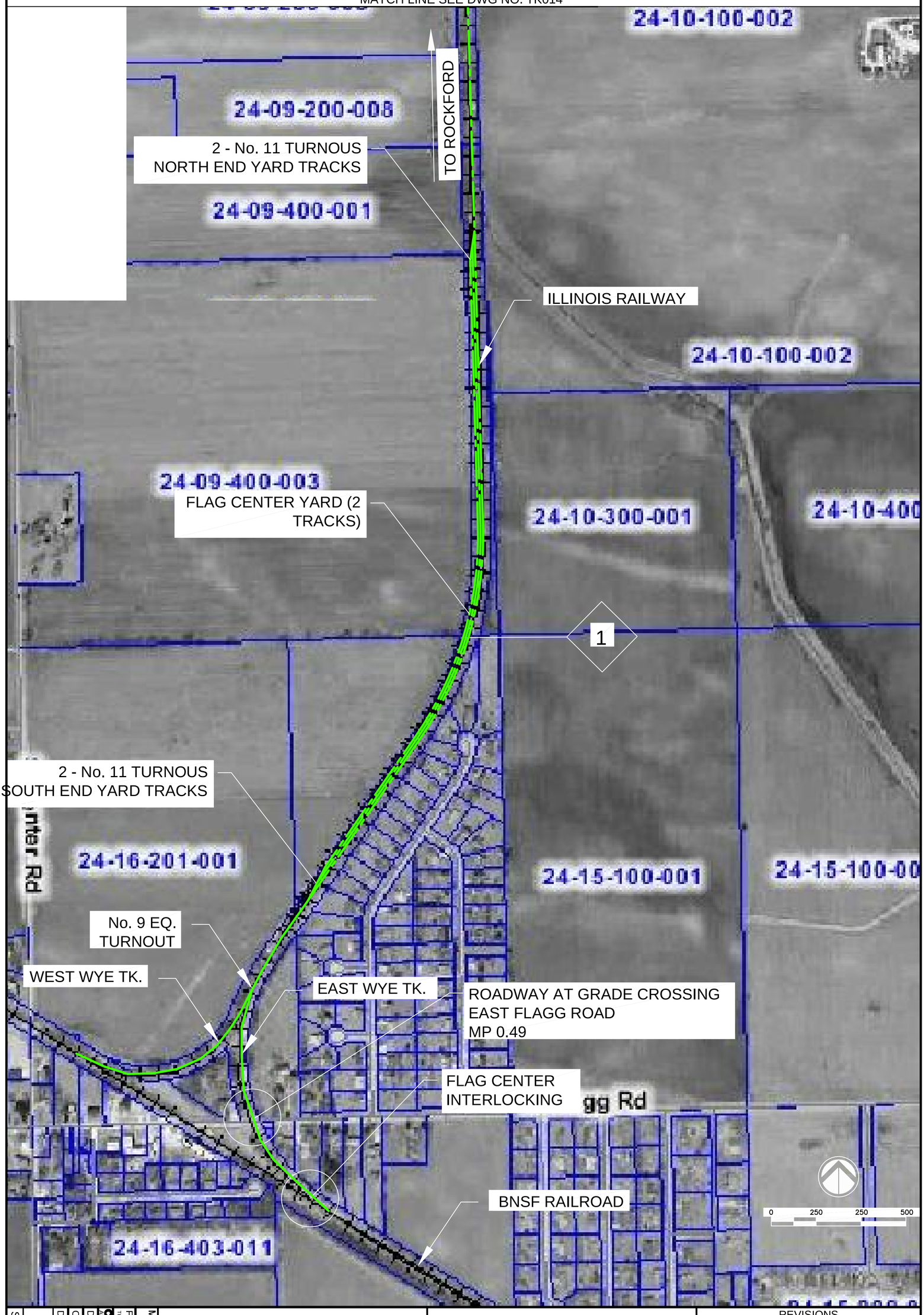

Sheet 15 of 15	TK015	Date: 8/7/2009	Checked By: SDK	Drawn By: JMD	File Name: TK015.dwg
					COPYRIGHT 2009 ALL RIGHTS RESERVED
					Missman Project No:

COUNTY OF WINNEBAGO RAIL
ENGINEERING AND PLANNING STUDY

PLAN SHEET - SEGMENT 2

AECOM
260 S. BROAD STREET, SUITE 1500
PHILADELPHIA, PENNSYLVANIA 19102

Missman STANLEY & ASSOCIATES, P.C.
Civil Engineering • Environmental Services • Structural Engineering • Surveying
333 East State Street Rockford, Illinois 61110-0827
Phone (815) 965-6400 Fax (815) 965-6416

REVISIONS

No.	DESCRIPTION	DATE