

To Begin:

Click on a project category at the right for a summary list or on the projects highlighted in blue on the map for a detailed description of the project. Click on the INTRODUCTION or GUIDANCE buttons for information related to using transportation funding from Federal sources and the requirements of federal transportation law.

INTRODUCTION

GUIDANCE

TRANSIT

SAFETY

HIGHWAY

BIKE/PEDESTRIAN

RAIL

PLANNING

**Rockford Metropolitan Agency for Planning (RMAP)
Annual Listing of Federally Obligated Projects for FY 2012
July 1, 2011 to June 30, 2012**

The Transportation Improvement Program (TIP) is a listing of transportation projects over a four year period. The annual listing of Federally Obligated Projects is a subset of the TIP, and concentrates on those projects that have dollars from federal sources. The information contained in this document will allow the reader to visually review and retrieve information specific to Federal transportation projects. These projects are broken into categories for ease of review. The categories cover all facets of transportation from planning to implementation and cover the spectrum of projects from highways, transit, rail, planning, bicycle/pedestrian and safety.

The Rockford Metropolitan Agency for Planning was formerly known as the Rockford Area Transportation Study and was established in 1964 as the Metropolitan Planning Organization, or MPO, for the Rockford region. The planning area for an MPO is determined by the Bureau of the Census. The RMAP planning area for Fiscal Year 2012 is depicted on the map to the right. The RMAP planning area includes the cities of Rockford, Loves Park and Belvidere, the villages of Machesney Park, Cherry Valley, Winnebago, Roscoe and Timberlane. The RMAP planning area is immediately adjacent to the State Line Area Transportation Study that covers the Beloit, WI metro area and includes the City of South Beloit and the Village of Rockton in Illinois.

The TIP and other RMAP documents can be obtained in hard copy format from the RMAP offices and in digital format from the RMAP website:
www.rmapil.org

Anyone who desires more information or has questions about this or any other MPO document or activity is encouraged to contact the RMAP staff:
Office: 815-964-RMAP (7627)
Fax: 815-967-6913
www.rmapil.org

**RETURN
TO MAP**

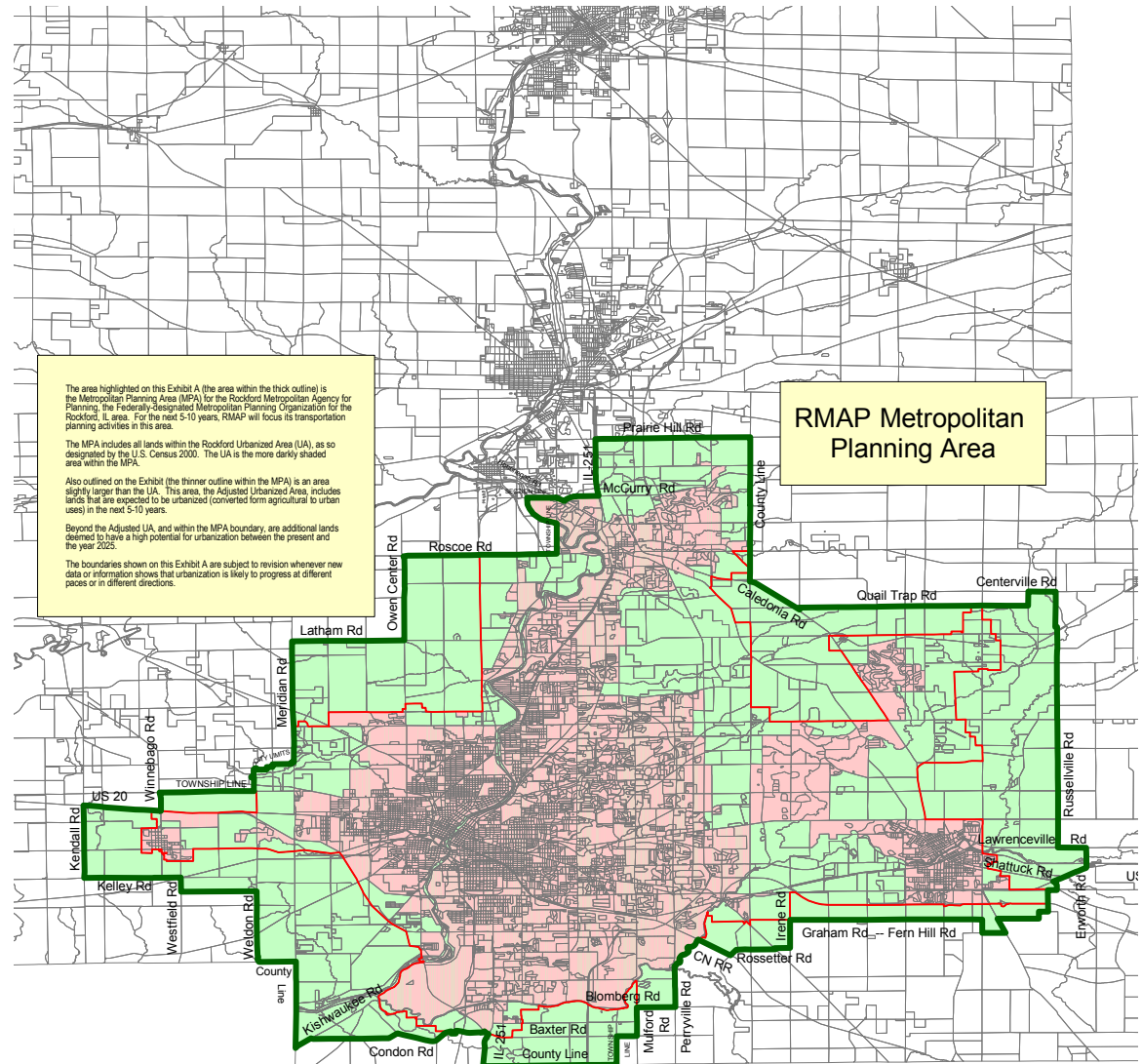

FTA/FHWA GUIDANCE ON ANNUAL LISTING OF OBLIGATED PROJECTS

Statutory Basis:

As revised by the SAFETEA-LU, 23 U.S.C. 134(j)(7)(B), 23 U.S.C. 135(g)(4)(B), 49 U.S.C. 5303(j)(7)(B), and 49 U.S.C. 5304(g)(4)(B) require "...an Annual Listing of projects, including investments in pedestrian walkways and bicycle transportation facilities, for which Federal funds have been obligated in the preceding year shall be published or otherwise made available by the cooperative effort of the State, transit operator, and metropolitan planning organization for public review. The listing shall be consistent with the funding categories identified in each metropolitan transportation improvement program (TIP)."

This provision is intended to increase the transparency of government spending on transportation projects and strategies in metropolitan areas to State and local officials, and to the public at large. Realizing this objective involves promoting accuracy and responsiveness in financial planning and adoption of a proactive approach to sharing information with the public in a meaningful way, at an appropriate time, and in a user-friendly format.

Discussion of Key Terms and Concepts in Statutory Language:

Following are brief descriptions of statutory provisions that provide the basis for the key procedural elements and product qualities presented in this guidance.

Cooperative Process - SAFETEA-LU, like its predecessor legislation TEA-21, requires the metropolitan planning organization (MPO), State, and public transportation operator(s) to cooperate in preparing a list of projects for which Federal funds were obligated for spending during the immediately preceding year. This cooperation is essential because of the different responsibilities held by the organizations in planning, programming, and project implementation. The MPO presents information on the projected schedule and funding for projects contained in the transportation improvement program (TIP) based only upon what is received from implementing organizations. Similarly, up to date information on implementation of projects in the TIP is available only from those implementing organizations. Thus, the annual report of projects for which an obligation of funds took place must be a cooperative effort.

Metropolitan Area Focus - Although the Annual Listing of obligated projects provision appears in both metropolitan and statewide planning sections of the law, the applicability is limited to metropolitan areas. Statutory reference is made in conjunction with statewide TIPs, but only to the extent that those documents contain project information from metropolitan area TIPs. These two references in law are redundant and are not meant to require two separate project listings.

Content and Format of Project Listing – The project listings should align with categories included in the TIP. This includes project name, location, and other descriptive informa-

tion included in the TIP. The listing also should include the amount of funds programmed in the TIP, the amount obligated in the program year, and the amount of funds remaining and available for use in subsequent years. One approach to producing the listing in a user-friendly format is through the use of the public domain software package TELUS (Transportation, Economic, and Land Use System). TELUS is available as both a desktop and a web-based information-management and decision-support system designed for MPOs and state departments of transportation (DOTs) to manage TIPs and to carry out other transportation planning and programming requirements. TELUS also can be used to integrate and map a variety of MPO and state DOT data for analysis and report generation, including preparation of the Annual List of obligated projects. TELUS is available free of charge at <http://www.telus-national.org>.

Pedestrian and Bicycle Facilities – The Annual Listing must include obligations for projects in the TIP that were specifically identified as bicycle or pedestrian projects. For projects in the TIP that include bicycle and/or pedestrian facilities as an incidental part of a larger project, a reasonable effort should be made to identify the cost and general location of these facilities in the Annual Listing.

Timing of Publication - The Annual Listing should be completed and published within three months after the end of the program year. The list should also include visual components, such as maps and charts, to ensure that the information is understandable to a broad readership with varying levels of familiarity with transportation planning and programming concepts.

Program Year – The year for which project obligations are reported would be each MPO's previous program year. The program year can be a calendar year, the Federal fiscal year, the local fiscal year, or any other annual increment that MPOs and States choose for the TIP.

Obligated – Within this context, an obligation is the Federal government's legal commitment to pay the Federal share of a project's cost. An obligated project is one that has been authorized by the Federal agency and funds have been obligated. Projects for which funds have been obligated are not necessarily initiated or completed in the program year, and the amount of the obligation will not necessarily equal the total cost of the project. For FTA projects, obligation occurs when the FTA grant is awarded. For FHWA projects, obligation occurs when a project agreement is executed and the State/grantee requests that the funds be obligated.

RETURN
TO MAP

TRANSIT

ROCKFORD METROPOLITAN AGENCY FOR PLANNING PROJECTS OBLIGATING FEDERAL FUNDS

07/01/11 - 06/30/12

RETURN
TO MAP

<u>Asset Description</u>	<u>Total Cost</u>	<u>FTA Share</u>	<u>FTA Grant Number</u>	<u>Funding</u>	<u>TIP YR</u>	<u>TIP RMAP #</u>
PREVENTIVE MAINTENANCE	1,230,323.75	984,259.00	IL-90-X620	5307	'12	12-1
ADA	250,000.00	200,000.00	IL-90-X620	5307	'12	12-2
Subtotal:	1,480,323.75	1,184,259.00				
PARATRANSIT CONVERTED MINI VAN	31,971.00	31,971.00	IL-03-0260	5309	'06	06-05
PARATRANSIT TURTLE TOP VAN	60,867.00	22,867.00	IL-03-0267	5309	'06	06-1
ESTC CONSTRUCTION/EQUIPMENT	1,132,211.05	1,132,211.05	IL-04-0011	5309	'09	02-08
FORD ELDORADO E450	58,232.00	46,586.00	IL-16-X004	5310	'11	11R
ESTC CONSTRUCTION	113,848.90	20,184.92	IL-86-X001	ARRA	'10	-----
DIAGNOSTIC SOFTWARE/MAINT EQUIPMENT	2,880.00	2,880.00	IL-86-X001	ARRA	'10	10-33
ADMIN ADDITION - REMODEL KITCHEN INTO SUPPLY ROOM	9,423.00	5,647.94	IL-90-X402	5307	'01	01-33
ROUTEMATCH NOTIFICATION MODULE SOFTWARE AND HARDWARE	120,077.30	96,061.84	IL-90-X425	5307	'01	01-3
ELECTRONIC DOOR LOCK SYSTEM	50,100.01	40,080.01	IL-90-X425	5307	'01	01-19
DEFIBRILLATORS	3,730.00	2,984.00	IL-90-X526	5307	'06	06-9
TRAINING ROOM EQUIPMENT	14,706.17	11,764.94	IL-90-X557	5307	'05	05-3
ESTC A/E	40,799.24	40,799.24	IL-90-X594	5307	'08	08-10
COMPUTER EQUIPMENT	3,109.68	3,109.68	IL-90-X620	5307	'10	10-29
ESTC CONSTRUCTION	217,282.75	217,282.75	IL-90-X620	5307	'08	08-10
FLOOR SWEEPER/SCRUBBER	60,617.60	60,617.60	IL-90-X620	5307	'10	10-12
FURNITURE	6,391.92	6,391.92	IL-90-X620	5307	'09	09-6
HOIST UPGRADE	18,665.00	18,665.00	IL-90-X620	5307	'10	10-24
PARATRANSIT IN-BUS CAMERA SYSTEM	84,961.37	84,961.37	IL-90-X620	5307	'11	11-12
REPEATER	9,452.00	9,452.00	IL-90-X620	5307	'11	11-11
ROOF REPLACEMENT, TRANSFER CENTER	33,850.00	33,850.00	IL-90-X620	5307	'08	08-04
SERVICE TRUCK, 2012 FORD	71,149.00	71,149.00	IL-90-X620	5307	'11	11-9
WIRELESS DATA PROBE	13,780.00	13,780.00	IL-90-X620	5307	'11	11-13
Subtotal:	2,158,104.99	1,973,297.26				
TOTALS:	3,638,428.74	3,157,556.26				

BIKE/PEDESTRIAN		ROCKFORD METROPOLITAN AGENCY FOR PLANNING					RETURN TO MAP
		PROJECTS OBLIGATING FEDERAL FUNDS					
		07/01/11 - 06/30/12					
<u>Federal Project #</u>	<u>State Job #</u>	<u>Description</u>	<u>Authorization Date</u>	<u>Total Cost</u>	<u>Federal Funds</u>	<u>RMAP TIP #</u>	
00D2114-00	'R-92-016-11'	ROW Acq. for the const. of the Perryville path SE connection from Perryville Rd. & Angus Dr. to Vandiver Rd. in Cherry Valley	5/21/2012	\$500,000	\$250,000	2-01-1E	
00D2151-00	'C-92-033-12'	Construct a multi-use path for the Pecatonica Prairie Path beginning @ Stephenson Co.Line & proceeding to Meridian Rd. 19.89 km in length	1/31/2012	\$3,262,864	\$2,610,289	2-00-E-1	
			TOTALS:	\$3,762,864	\$2,860,289		

SAFETY

ROCKFORD METROPOLITAN AGENCY FOR PLANNING

PROJECTS OBLIGATING FEDERAL FUNDS

07/01/11 - 06/30/12

RETURN
TO MAP

<u>Federal Project #</u>	<u>State Job #</u>	<u>Description</u>	<u>Authorization Date</u>	<u>Total Cost</u>	<u>Federal Funds</u>	<u>RMAP TIP #</u>
0201031-00	'C-92-137-12'	Install guardrail @ 6 locations & replace guardrail @ 7 locations at various locations in Winnebago Co.	5/8/2012	\$245,000	\$220,500	2-12-1
5099104-00	'C-92-005-07'	Intersection improvements; add turn lanes, traffic signal modernization & sidewalk improvements @ intersection of Rockton @ Custer Av., 15th & 9th Av.	3/16/2012	\$472,800	\$425,520	3-10-5/3-11-4
			<u>TOTALS:</u>	<u>\$717,800</u>	<u>\$646,020</u>	

RAIL		ROCKFORD METROPOLITAN AGENCY FOR PLANNING					RETURN TO MAP
		PROJECTS OBLIGATING FEDERAL FUNDS					
		07/01/11 - 06/30/12					
<i>Federal Project #</i>	<i>State Job #</i>	<i>Description</i>	<i>Authorization Date</i>	<i>Total Cost</i>	<i>Federal Funds</i>	<i>RMAP TIP #</i>	
5099107-00	'C-92-024-12'	Install crossing warning gates @ Harrison Av. (FAP 525) IL. Railway tracks, AAR DOT #080 047N, RR milepost 21.40 in Rockford in Winnebago Co.	11/22/2011	\$250,000	\$250,000	1-12-9 (2011-8)	
			TOTALS:	\$250,000	\$250,000		

HIGHWAY

ROCKFORD METROPOLITAN AGENCY FOR PLANNING PROJECTS OBLIGATING FEDERAL FUNDS

RETURN
TO MAP

07/01/11 - 06/30/12

<u>Federal Project #</u>	<u>State Job #</u>	<u>Description</u>	<u>Authorization Date</u>	<u>Total Cost</u>	<u>Federal Funds</u>	<u>RMAP TIP #</u>
0391031-00	'C-92-127-12'	0.2 mi of remove/replace HMA wearing surface & waterproofing membrane system & superstructure on 2 struct. carrying I-39 NB/SB at Kishwaukee River 0.8 mi south of Blackhawk Rd. south of Rockford.	3/16/2012	\$2,892,286	\$2,603,058	1-12-8 (2011-8)
0525118-00	'C-92-018-12'	Construction of hot-mix asphalt shoulders w/rumble strips on Springfield Ave from Central Ave/Owen Center Rd to .5 mi south of Safford Rd in Rockford.	11/22/2011	\$505,452	\$454,907	1-12-4
0742136-00	'C-92-001-12'	Design, land acq., & const. of S.Main St. (IL.2) Corridor from Beltline Rd. to Cedar St. in Rockford, IL - 2.2 mi of reconst. & resurf on IL 2 from norht of Beltline Rd to 0.4 mi norht of Harrison Ave in Rockford.	3/16/2012	\$13,806,999	\$10,588,799	1-10-15
0901032-00	'C-92-156-10'	2.5 mile reconstruction of I-90 w/additional lanes, new structures over Dry Run Crk. New two cell box culvert & reconst. of on/off ramps at Rockton Rd. (S. Beloit)	11/4/2011	\$38,821,722	\$34,403,697	1-11-5
5099082-00	'C-92-098-09'	Replace the top slab & repair the walls to the existing 3-cell 10x6 culvert carrying Reed Av. over the SE drainageway, 0.10 mi west of 11th St. in the city of Rockford.	5/8/2012	\$300,000	\$0 (Advance Construction)	3-12-110
5099105-00	'C-92-101-11'	Replace the structure carrying Garden Plain Av. over Loves Park Creek, 0.23 mi E.of IL.251 in the City of Loves Park	3/16/2012	\$652,502	\$522,001	4-09-5 (2012-2)
5099108-00	'C-92-108-12'	Replace the deck beams w/reinforced concrete slab, repair abutments & required approach work to the structure carrying FAU 5033 (Pierce Ave) over the NW drainageway, 0.05 mi east of Rockton Ave in the city of Rockford	5/8/2012	\$350,000	\$280,000	3-12-111 (2012-6)
TOTALS:				\$57,328,961	\$48,852,462	

PLANNING

ROCKFORD METROPOLITAN AGENCY FOR PLANNING

PROJECTS OBLIGATING FEDERAL FUNDS	
1	2
3	4
5	6
7	8
9	10
11	12
13	14
15	16
17	18
19	20
21	22
23	24
25	26
27	28
29	30
31	32
33	34
35	36
37	38
39	40
41	42
43	44
45	46
47	48
49	50
51	52
53	54
55	56
57	58
59	60
61	62
63	64
65	66
67	68
69	70
71	72
73	74
75	76
77	78
79	80
81	82
83	84
85	86
87	88
89	90
91	92
93	94
95	96
97	98
99	100

07/01/11 - 06/30/12

<i>Federal Project #</i>	<i>State Job #</i>	<i>Description</i>	<i>Authorization Date</i>	<i>Total Cost</i>	<i>Federal Funds</i>	<i>RMAP TIP #</i>
--------------------------	--------------------	--------------------	---------------------------	-------------------	----------------------	-------------------

No Projects for this Reporting Period

RETURN
TO MAP

PROJECT NAME:
Perryville Path

PROJECT DESCRIPTION:
Right-of-Way acquisition for the construction of the
Perryville Path SE connection from Perryville Road and
Angus Drive to Vandiver Road in Cherry Valley

FEDERAL PROJECT #: 00D2114-00	STATE PROJECT ID: R-92-016-11
----------------------------------	----------------------------------

PROJECT COMMENTS:
RMAP TIP #: 2-01-1E
Federal Funds: STP-E

MAP NOT APPLICABLE

RETURN
TO MAP

	PROJECT PHASE	PRIOR TO FY 12	FY 12	FY 13	FY 14	FY 15	TOTAL
A L L O C A T I O N	PLANNING	N/A	N/A	N/A	N/A	N/A	N/A
	ENGINEERING	N/A	N/A	N/A	N/A	N/A	N/A
	LAND ACQUISITION	N/A	\$500,000	N/A	N/A	N/A	\$500,000
	CONSTRUCTION	N/A	N/A	N/A	N/A	N/A	N/A
	TOTAL ALLOCATIONS	N/A	\$500,000	N/A	N/A	N/A	\$500,000
S O U R C E S	FEDERAL	N/A	\$250,000	N/A	N/A	N/A	\$250,000
	STATE	N/A	N/A	N/A	N/A	N/A	N/A
	LOCAL	N/A	\$250,000	N/A	N/A	N/A	\$250,000
	OTHER	N/A	N/A	N/A	N/A	N/A	N/A
	TOTAL SOURCES	N/A	\$500,000	N/A	N/A	N/A	\$500,000

PROJECT NAME:
Pecatonica Prairie Path

PROJECT DESCRIPTION:
Construct a multi-use path for the Pecatonica Prairie Path
beginning at the Stephenson Co.Line and proceeding to
Meridian Rd. Segment is 19.89 km in length

FEDERAL PROJECT #: 00D2151-00	STATE PROJECT ID: C-92-033-12
----------------------------------	----------------------------------

PROJECT COMMENTS:
RMAP TIP #: 2-00-E-1
Federal Funds: STP-E

MAP NOT APPLICABLE

RETURN
TO MAP

	PROJECT PHASE	PRIOR TO FY 12	FY 12	FY 13	FY 14	FY 15	TOTAL
A L L O C A T I O N	PLANNING	N/A	N/A	N/A	N/A	N/A	N/A
	ENGINEERING	N/A	N/A	N/A	N/A	N/A	N/A
	LAND ACQUISITION	N/A	N/A	N/A	N/A	N/A	N/A
	CONSTRUCTION	N/A	\$3,262,864	N/A	N/A	N/A	\$3,262,864
	TOTAL ALLOCATIONS	N/A	\$3,262,864	N/A	N/A	N/A	\$3,262,864
S O U R C E S	FEDERAL	N/A	\$2,610,289	N/A	N/A	N/A	\$2,610,289
	STATE	N/A	N/A	N/A	N/A	N/A	N/A
	LOCAL	N/A	\$652,575	N/A	N/A	N/A	\$652,575
	OTHER	N/A	N/A	N/A	N/A	N/A	N/A
	TOTAL SOURCES	N/A	\$3,262,864	N/A	N/A	N/A	\$3,262,864

PROJECT NAME:
Guardrail Safety

PROJECT DESCRIPTION:
Install guardrail at 6 locations and replace guardrail at 7
locations at various locations in Winnebago County

FEDERAL PROJECT #:
0201031-00

STATE PROJECT ID:
C-92-137-12

PROJECT COMMENTS:
RMAP TIP #: 2-12-1
Federal Funds: HSIP

MAP NOT APPLICABLE

RETURN
TO MAP

	PROJECT PHASE	PRIOR TO FY 12	FY 12	FY 13	FY 14	FY 15	TOTAL
A L L O C A T I O N	PLANNING	N/A	N/A	N/A	N/A	N/A	N/A
	ENGINEERING	N/A	N/A	N/A	N/A	N/A	N/A
	LAND ACQUISITION	N/A	N/A	N/A	N/A	N/A	N/A
	CONSTRUCTION	N/A	\$245,000	N/A	N/A	N/A	\$245,000
	TOTAL ALLOCATIONS	N/A	\$245,000	N/A	N/A	N/A	\$245,000
S O U R C E S	FEDERAL	N/A	\$220,500	N/A	N/A	N/A	\$220,500
	STATE	N/A	N/A	N/A	N/A	N/A	N/A
	LOCAL	N/A	\$24,500	N/A	N/A	N/A	\$24,500
	OTHER	N/A	N/A	N/A	N/A	N/A	N/A
	TOTAL SOURCES	N/A	\$245,000	N/A	N/A	N/A	\$245,000

PROJECT NAME:
I-39 Maintenance/Repair

PROJECT DESCRIPTION:
Remove/replace HMA wearing surface & waterproofing
membrane system & superstructure on 2 struct. carrying
I-39 at Kishwaukee River 0.8 mi south of Blackhawk Rd.

FEDERAL PROJECT #:
0391031-00

STATE PROJECT ID:
C-92-127-12

PROJECT COMMENTS:
RMAP TIP #: 1-12-8
Project was amended into the TIP by Resolution 2011-8
Federal Funds: NHS

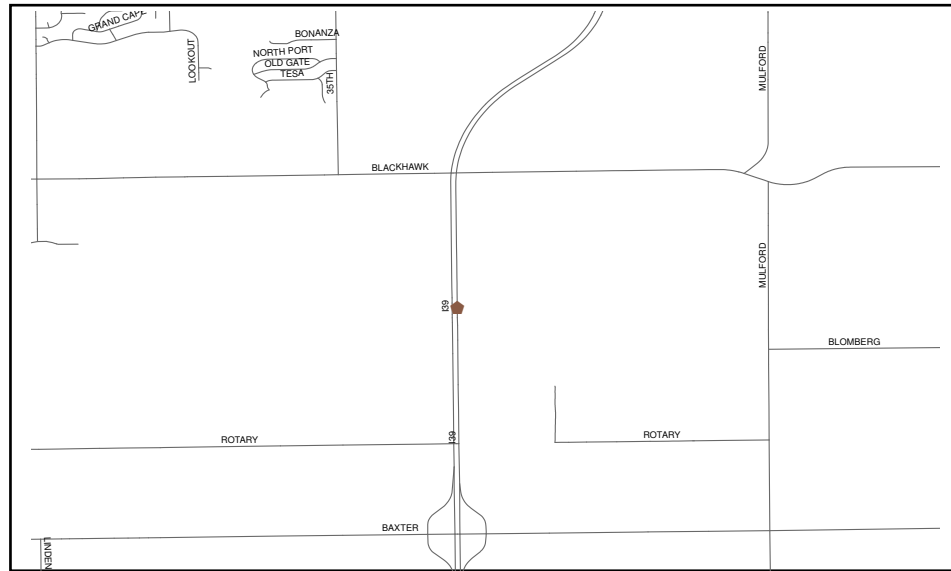

RETURN
TO MAP

	PROJECT PHASE	PRIOR TO FY 12	FY 12	FY 13	FY 14	FY 15	TOTAL
A L L O C A T I O N	PLANNING	N/A	N/A	N/A	N/A	N/A	N/A
	ENGINEERING	N/A	N/A	N/A	N/A	N/A	N/A
	LAND ACQUISITION	N/A	N/A	N/A	N/A	N/A	N/A
	CONSTRUCTION	N/A	\$2,892,286	N/A	N/A	N/A	\$2,892,286
	TOTAL ALLOCATIONS	N/A	\$2,892,286	N/A	N/A	N/A	\$2,892,286
S O U R C E S	FEDERAL	N/A	\$2,603,058	N/A	N/A	N/A	\$2,603,058
	STATE	N/A	\$289,228	N/A	N/A	N/A	\$289,228
	LOCAL	N/A	N/A	N/A	N/A	N/A	N/A
	OTHER	N/A	N/A	N/A	N/A	N/A	N/A
	TOTAL SOURCES	N/A	\$2,892,286	N/A	N/A	N/A	\$2,892,286

PROJECT NAME:
Springfield Avenue

PROJECT DESCRIPTION:
Construction of hot-mix asphalt shoulders w/rumble strips
on Springfield Ave from Central Ave/Owen Center Rd to
.5 mi south of Safford Rd in Rockford.

FEDERAL PROJECT #:
0525118-00

STATE PROJECT ID:
C-92-018-12

PROJECT COMMENTS:
RMAP TIP #: 1-12-4
Federal Funds: HSIP

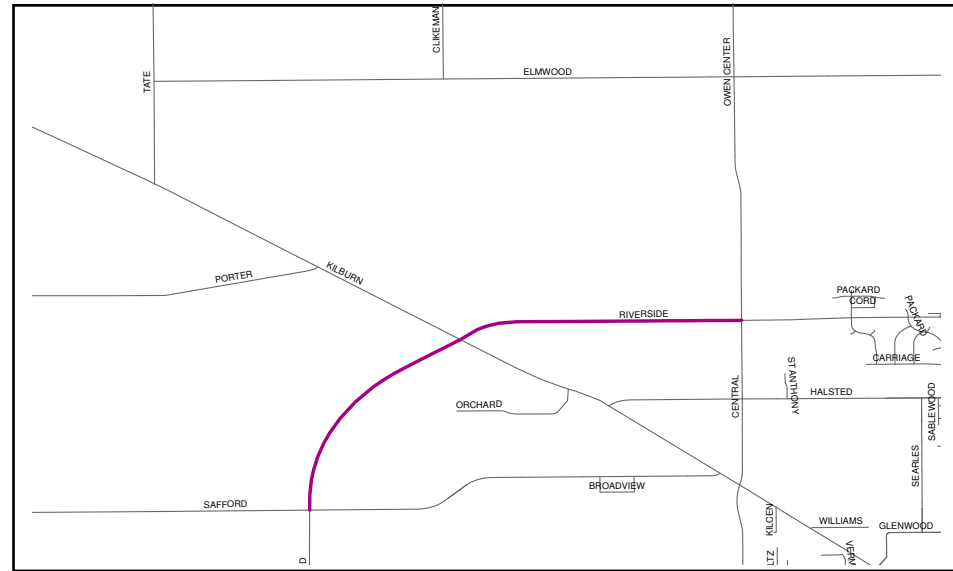

RETURN
TO MAP

	PROJECT PHASE	PRIOR TO FY 12	FY 12	FY 13	FY 14	FY 15	TOTAL
A L L O C A T I O N	PLANNING	N/A	N/A	N/A	N/A	N/A	N/A
	ENGINEERING	N/A	N/A	N/A	N/A	N/A	N/A
	LAND ACQUISITION	N/A	N/A	N/A	N/A	N/A	N/A
	CONSTRUCTION	N/A	\$505,452	N/A	N/A	N/A	\$505,452
	TOTAL ALLOCATIONS	N/A	\$505,452	N/A	N/A	N/A	\$505,452
S O U R C E S	FEDERAL	N/A	\$454,907	N/A	N/A	N/A	\$454,907
	STATE	N/A	\$50,545	N/A	N/A	N/A	\$50,545
	LOCAL	N/A	N/A	N/A	N/A	N/A	N/A
	OTHER	N/A	N/A	N/A	N/A	N/A	N/A
	TOTAL SOURCES	N/A	\$505,452	N/A	N/A	N/A	\$505,452

PROJECT NAME:
IL-2 Corridor

PROJECT DESCRIPTION:

Design, land acq., & const. of S.Main St. (IL.2) Corridor from Beltline Rd. to Cedar St. in Rockford, IL - 2.2 mi of reconst. & resurf on IL 2 from N. of Beltline Rd to 0.4 mi N. of Harrison Ave in Rockford.

FEDERAL PROJECT #:
0742136-00

STATE PROJECT ID:
C-92-001-12

PROJECT COMMENTS:

RMAP TIP #: 1-10-15
Federal Funds: HPP, STP-State, NHS

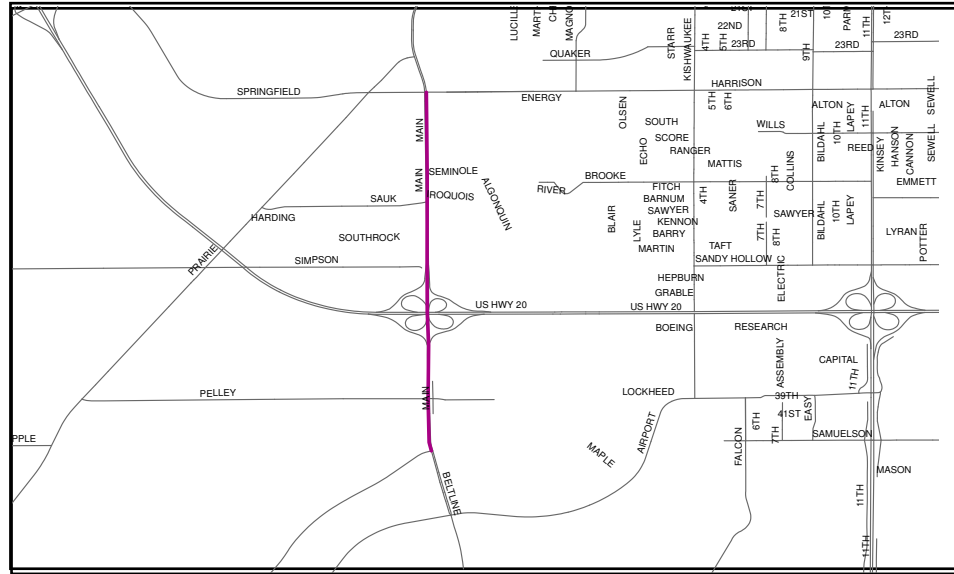

[RETURN TO MAP](#)

	PROJECT PHASE	PRIOR TO FY 12	FY 12	FY 13	FY 14	FY 15	TOTAL
A L L O C A T I O N	PLANNING	N/A	N/A	N/A	N/A	N/A	N/A
	ENGINEERING	N/A	N/A	N/A	N/A	N/A	N/A
	LAND ACQUISITION	N/A	N/A	N/A	N/A	N/A	N/A
	CONSTRUCTION	N/A	\$13,806,999	N/A	N/A	N/A	\$13,806,999
	TOTAL ALLOCATIONS	N/A	\$13,806,999	N/A	N/A	N/A	\$13,806,999
S O U R C E S	FEDERAL	N/A	\$10,588,799	N/A	N/A	N/A	\$10,588,799
	STATE	N/A	\$3,048,200	N/A	N/A	N/A	\$3,048,200
	LOCAL	N/A	\$170,000	N/A	N/A	N/A	\$170,000
	OTHER	N/A	N/A	N/A	N/A	N/A	N/A
	TOTAL SOURCES	N/A	\$13,806,999	N/A	N/A	N/A	\$13,806,999

PROJECT NAME:
I-90 improvement

PROJECT DESCRIPTION:
2.5 mile reconstruction of I-90 w/additional lanes, new structures over Dry Run Crk. New two cell box culvert & reconst. of on/off ramps at Rockton Rd. (S. Beloit)

FEDERAL PROJECT#:
0901032-00

STATE PROJECT ID:
C-92-156-10

PROJECT COMMENTS:
RMAP TIP #: 1-11-5
Federal Funds: NHS

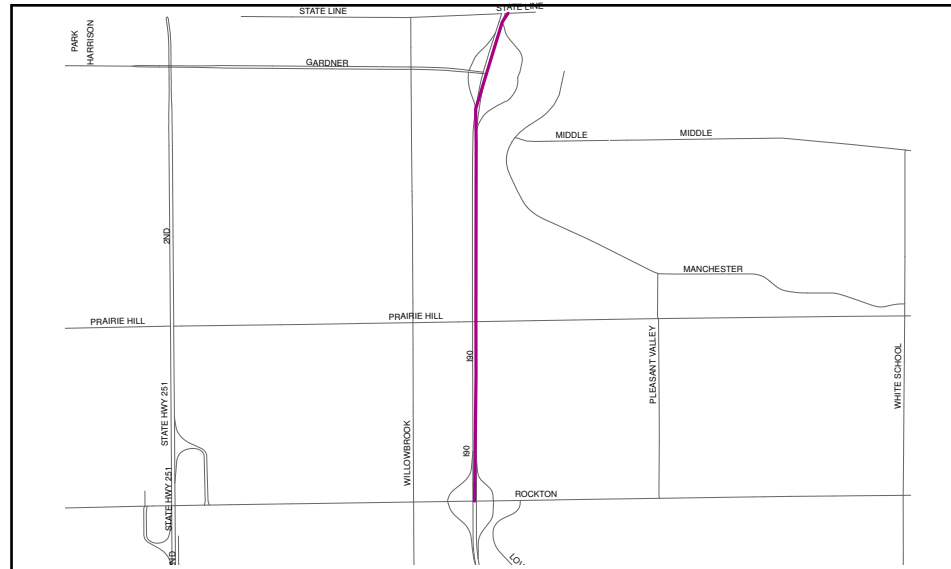

RETURN
TO MAP

	PROJECT PHASE	PRIOR TO FY 12	FY 12	FY 13	FY 14	FY 15	TOTAL
A L L O C A T I O N	PLANNING	N/A	N/A	N/A	N/A	N/A	N/A
	ENGINEERING	N/A	N/A	N/A	N/A	N/A	N/A
	LAND ACQUISITION	N/A	N/A	N/A	N/A	N/A	N/A
	CONSTRUCTION	N/A	\$38,821,722	N/A	N/A	N/A	\$38,821,722
	TOTAL ALLOCATIONS	N/A	\$38,821,722	N/A	N/A	N/A	\$38,821,722
S O U R C E S	FEDERAL	N/A	\$34,403,697	N/A	N/A	N/A	\$34,403,697
	STATE	N/A	\$3,815,602	N/A	N/A	N/A	\$3,815,602
	LOCAL	N/A	\$602,403	N/A	N/A	N/A	\$602,403
	OTHER	N/A	N/A	N/A	N/A	N/A	N/A
	TOTAL SOURCES	N/A	\$38,821,722	N/A	N/A	N/A	\$38,821,722

PROJECT NAME:
Reed Avenue

PROJECT DESCRIPTION:
Replace the top slab & repair the walls to the existing 3-cell 10x6 culvert carrying Reed Av. over the SE drain-
ageway, 0.10 mi west of 11th St. in the city of Rockford.

FEDERAL PROJECT #: 5099082-00	STATE PROJECT ID: C-92-098-09
----------------------------------	----------------------------------

PROJECT COMMENTS:
RMAP TIP #: 3-12-110
Federal Funds: HBP

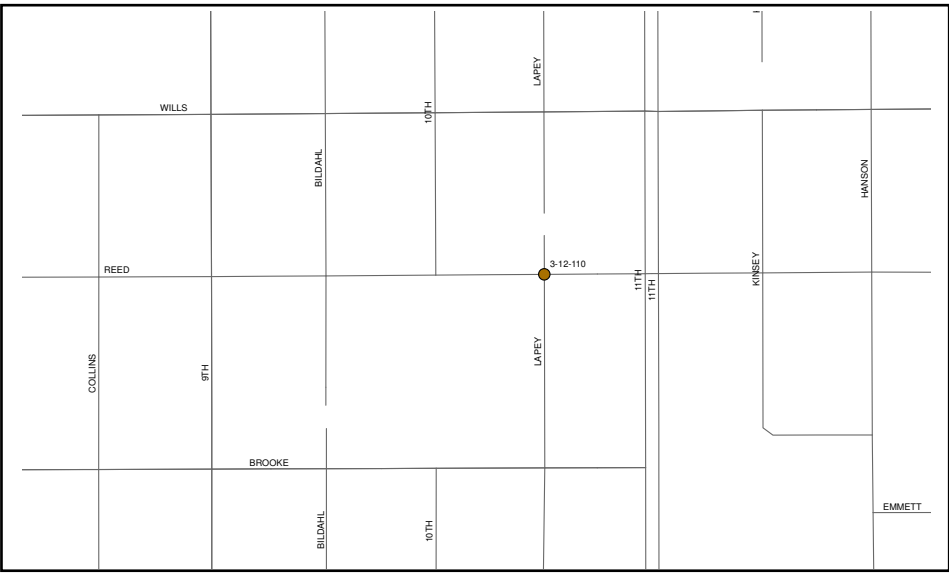

RETURN
TO MAP

	PROJECT PHASE	PRIOR TO FY 12	FY 12	FY 13	FY 14	FY 15	TOTAL
A L L O C A T I O N	PLANNING	N/A	N/A	N/A	N/A	N/A	N/A
	ENGINEERING	N/A	N/A	N/A	N/A	N/A	N/A
	LAND ACQUISITION	N/A	N/A	N/A	N/A	N/A	N/A
	CONSTRUCTION	N/A	\$300,000	N/A	N/A	N/A	\$300,000
	TOTAL ALLOCATIONS	N/A	\$300,000	N/A	N/A	N/A	\$300,000
S O U R C E S	FEDERAL	N/A	N/A	N/A	N/A	N/A	N/A
	STATE	N/A	N/A	N/A	N/A	N/A	N/A
	LOCAL	N/A	\$60,000	N/A	N/A	N/A	\$60,000
	ADVANCE CONSTRUCTION	N/A	\$240,000	N/A	N/A	N/A	\$240,000
	TOTAL SOURCES	N/A	\$300,000	N/A	N/A	N/A	\$300,000

PROJECT NAME:
Rockton/Custer & 15th/9th Intersections

PROJECT DESCRIPTION:
Intersection improvements; add turn lanes, traffic signal modernization & sidewalk improvements at intersection of Rockton and Custer Avenue. 15th and 9th Avenue

FEDERAL PROJECT #:
5099104-00

STATE PROJECT ID:
C-92-005-07

PROJECT COMMENTS:
RMAP TIP #: 3-10-5 and 3-11-4
Federal Funds: HSIP

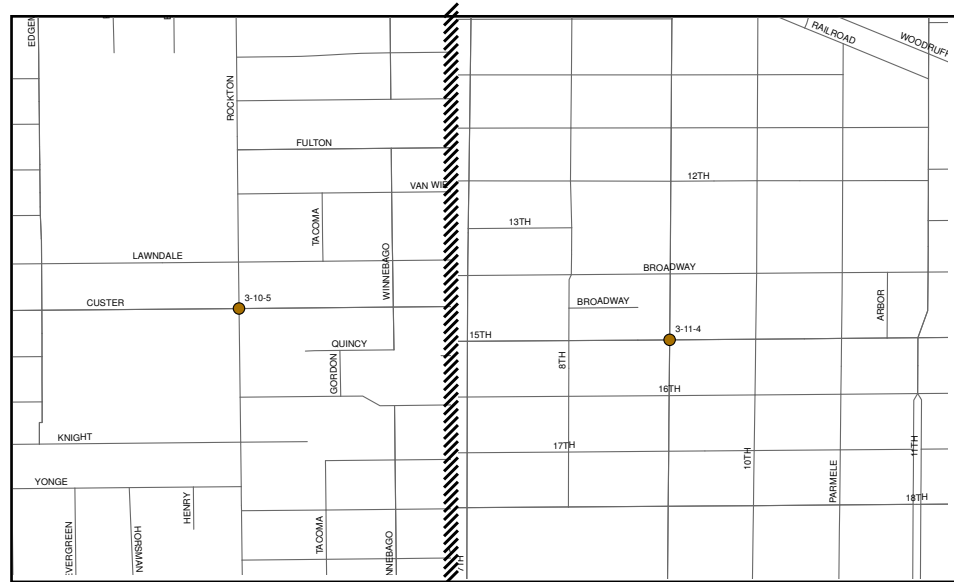

**RETURN
TO MAP**

	PROJECT PHASE	PRIOR TO FY 12	FY 12	FY 13	FY 14	FY 15	TOTAL
A L L O C A T I O N	PLANNING	N/A	N/A	N/A	N/A	N/A	N/A
	ENGINEERING	N/A	N/A	N/A	N/A	N/A	N/A
	LAND ACQUISITION	N/A	N/A	N/A	N/A	N/A	N/A
	CONSTRUCTION	N/A	\$472,800	N/A	N/A	N/A	\$472,800
	TOTAL ALLOCATIONS	N/A	\$472,800	N/A	N/A	N/A	\$472,800
S O U R C E S	FEDERAL	N/A	\$425,520	N/A	N/A	N/A	\$425,520
	STATE	N/A	N/A	N/A	N/A	N/A	N/A
	LOCAL	N/A	\$47,280	N/A	N/A	N/A	\$47,280
	OTHER	N/A	N/A	N/A	N/A	N/A	N/A
	TOTAL SOURCES	N/A	\$472,800	N/A	N/A	N/A	\$472,800

PROJECT NAME:
Garden Plain Bridge

PROJECT DESCRIPTION:
Replace the structure carrying Garden Plain Av. over
Loves Park Creek, 0.23 mi E. of IL.251 in the City of
Loves Park

FEDERAL PROJECT #:
5099105-00

STATE PROJECT ID:
C-92-101-11

PROJECT COMMENTS:
RMAP TIP #: 4-09-5
Project was amended into the TIP by Resolution 2012-2
Federal Funds: HBP

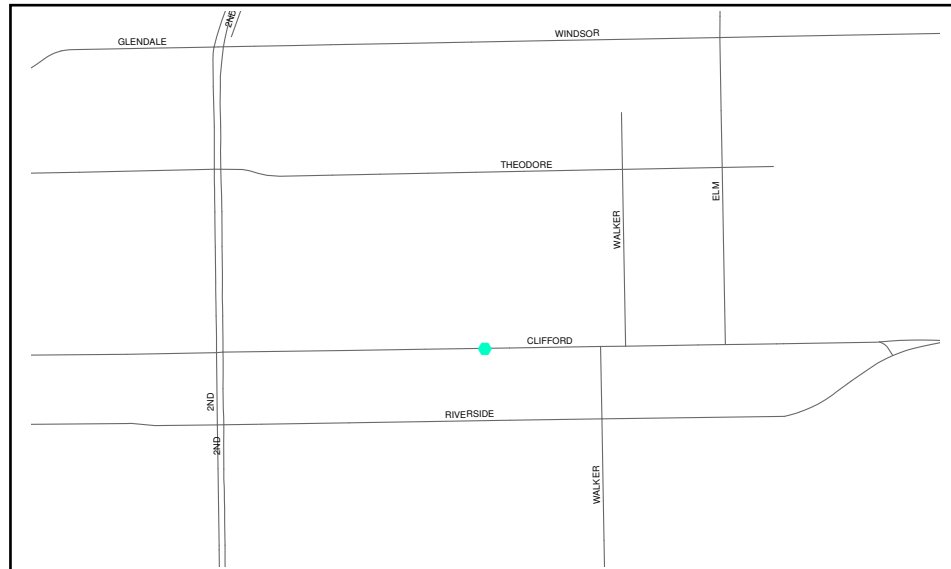

RETURN
TO MAP

	PROJECT PHASE	PRIOR TO FY 12	FY 12	FY 13	FY 14	FY 15	TOTAL
A L L O C A T I O N	PLANNING	N/A	N/A	N/A	N/A	N/A	N/A
	ENGINEERING	N/A	N/A	N/A	N/A	N/A	N/A
	LAND ACQUISITION	N/A	N/A	N/A	N/A	N/A	N/A
	CONSTRUCTION	N/A	\$652,502	N/A	N/A	N/A	\$652,502
	TOTAL ALLOCATIONS	N/A	\$652,502	N/A	N/A	N/A	\$652,502
S O U R C E S	FEDERAL	N/A	\$522,001	N/A	N/A	N/A	\$522,001
	STATE	N/A	N/A	N/A	N/A	N/A	N/A
	LOCAL	N/A	\$130,501	N/A	N/A	N/A	\$130,501
	OTHER	N/A	N/A	N/A	N/A	N/A	N/A
	TOTAL SOURCES	N/A	\$652,502	N/A	N/A	N/A	\$652,502

PROJECT NAME:
Harrison Avenue Crossing Improvement

PROJECT DESCRIPTION:
Install crossing warning gates at Harrison Av. (FAP 525)
IL. Railway tracks, AAR DOT #080 047N, RR milepost
21.40 in Rockford in Winnebago Co.

FEDERAL PROJECT #:
5099107-00

STATE PROJECT ID:
C-92-024-12

PROJECT COMMENTS:
RMAP TIP #: 1-12-9
Project amended into the TIP by Resolution 2011-8
Federal Funds: HBP

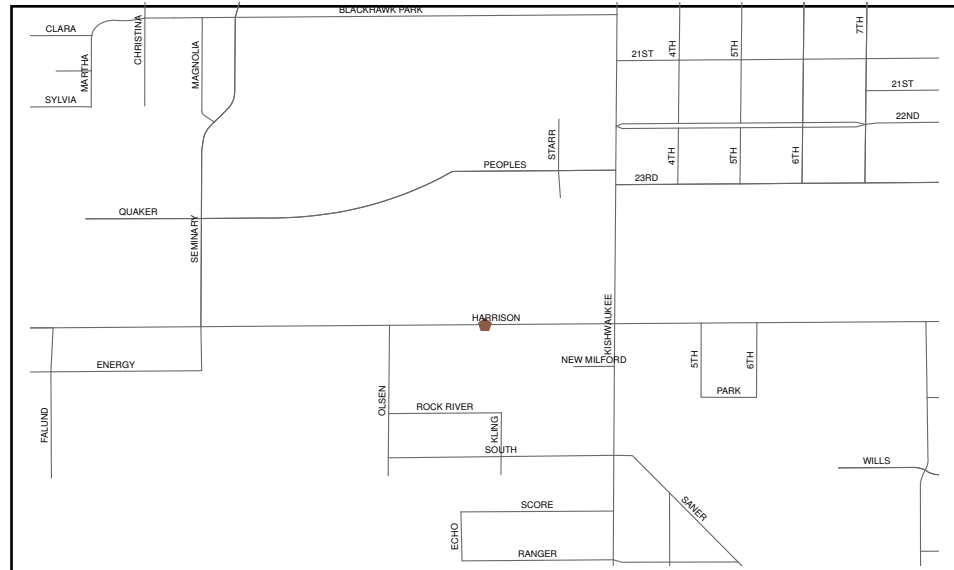

**RETURN
TO MAP**

	PROJECT PHASE	PRIOR TO FY 12	FY 12	FY 13	FY 14	FY 15	TOTAL
A L L O C A T I O N	PLANNING	N/A	N/A	N/A	N/A	N/A	N/A
	ENGINEERING	N/A	N/A	N/A	N/A	N/A	N/A
	LAND ACQUISITION	N/A	N/A	N/A	N/A	N/A	N/A
	CONSTRUCTION	N/A	\$250,000	N/A	N/A	N/A	\$250,000
	TOTAL ALLOCATIONS	N/A	\$250,000	N/A	N/A	N/A	\$250,000
S O U R C E S	FEDERAL	N/A	\$250,000	N/A	N/A	N/A	\$250,000
	STATE	N/A	N/A	N/A	N/A	N/A	N/A
	LOCAL	N/A	N/A	N/A	N/A	N/A	N/A
	OTHER	N/A	N/A	N/A	N/A	N/A	N/A
	TOTAL SOURCES	N/A	\$250,000	N/A	N/A	N/A	\$250,000

PROJECT NAME:
Pierce Avenue Bridge

PROJECT DESCRIPTION:
Replace deck beams w/reinforced concrete slab, repair abutments & required approach work to the structure carrying FAU 5033, Pierce Ave over the NW drainageway .05 mi east of Rockton Av in Rockford

FEDERAL PROJECT #:
5099108-00

STATE PROJECT ID:
C-92-108-12

PROJECT COMMENTS:
RMAP TIP #: 3-12-111
Project was amended into the TIP by Resolution 2012-6
Federal Funds: HBP



**RETURN
TO MAP**

	PROJECT PHASE	PRIOR TO FY 12	FY 12	FY 13	FY 14	FY 15	TOTAL
A L L O C A T I O N	PLANNING	N/A	N/A	N/A	N/A	N/A	N/A
	ENGINEERING	N/A	N/A	N/A	N/A	N/A	N/A
	LAND ACQUISITION	N/A	N/A	N/A	N/A	N/A	N/A
	CONSTRUCTION	N/A	\$350,000	N/A	N/A	N/A	\$350,000
	TOTAL ALLOCATIONS	N/A	\$350,000	N/A	N/A	N/A	\$350,000
S O U R C E S	FEDERAL	N/A	\$280,000	N/A	N/A	N/A	\$280,000
	STATE	N/A	N/A	N/A	N/A	N/A	N/A
	LOCAL	N/A	\$70,000	N/A	N/A	N/A	\$70,000
	OTHER	N/A	N/A	N/A	N/A	N/A	N/A
	TOTAL SOURCES	N/A	\$350,000	N/A	N/A	N/A	\$350,000