Natural Resource Inventory Map
WINNEBAGO COUNTY, ILLINOIS

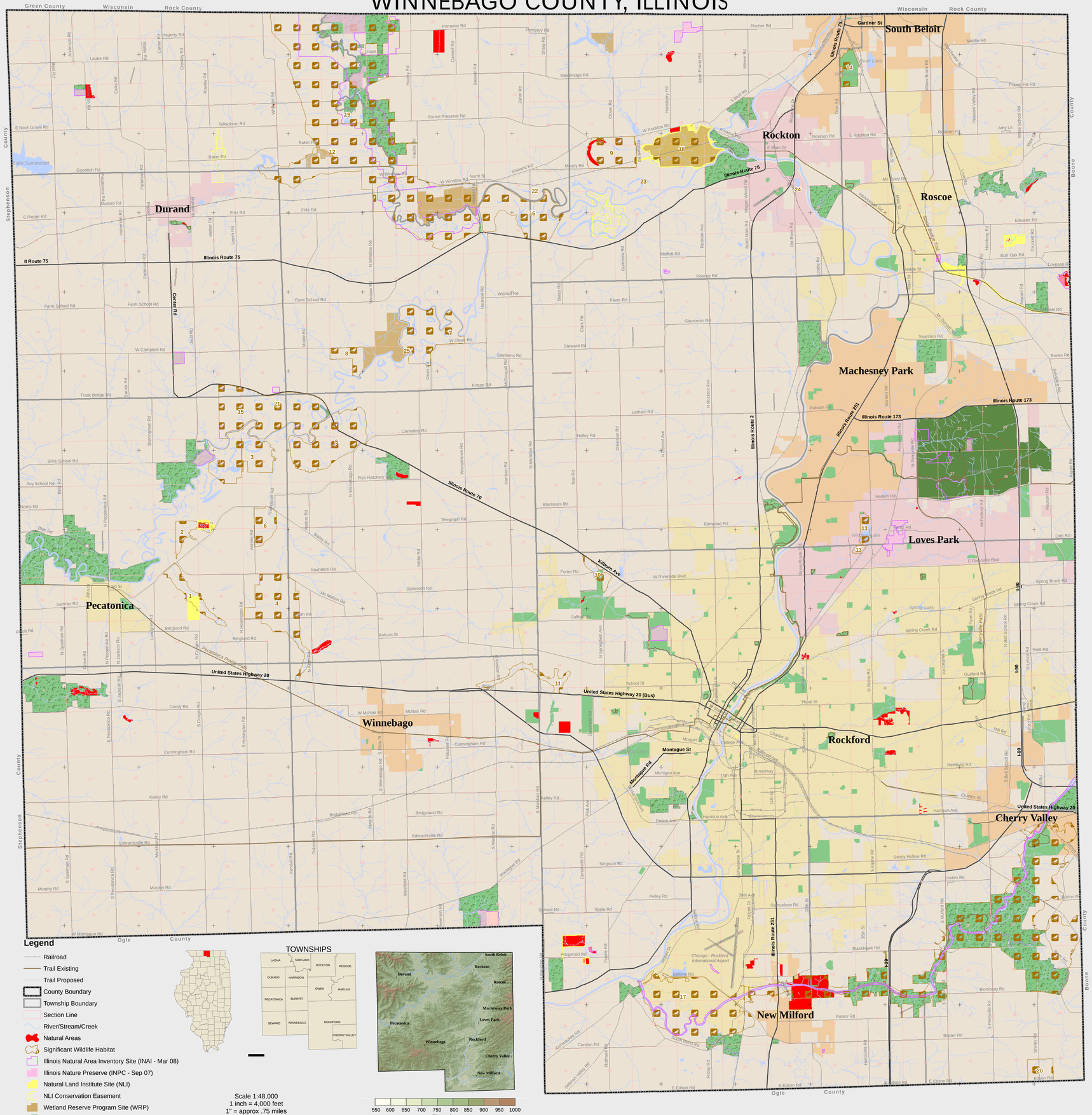

INDEX TO NATURAL RESOURCES

Grid Location	Name
	NATURAL AREAS
M - 10	Alpine Park Woods
K - 9	Anderson Japanese Gardens
H - 8	Anna Page Conservation Area
K - 13	Atwood Park
J - 2	Blackhawk Tree Farm
N - 4	Burr Oak Valley Preserve
K - 7	Camp YMCA Wetland
N - 3	Clayton Andrews Forest Preserve
E - 9	Coolidge Creek Wetland
I - 13	Emerson Wild Flower Preserve
H - 13	Fell's Woods
F - 7	Four Lakes Forest Preserve Sedge Meadow
H - 10	Hall Memorial Park
N - 4	Hamborg Road Prairie
M - 11	Harrison Woods
O - 4	Heritage Landmark
F - 10	Kent Creek Wetland
L - 13	Kishwaukee Gorge
B - 2	Laona Heights Forest Preserve Buffer
K - 13	Leonard Street Woods
K - 13	Macias Residence
I - 3	Moody Marsh
B - 10	Needham Sedge Meadow
C - 4	Nick Saelens Memorial Park
G - 1	Nina Langoussis Conservation Easement
I - 9	Northwest Community Center Wetland
D - 9, E - 9, G - 10, H - 10	Pecatonica Prairie Path
M - 7	Perryville Road Prairie
J - 2	Rock River Bluff Prairie
F - 7	Rock Run Long Rifles
M - 10	Rockford College Woods
J - 2	Rockton Township - DNR Easement
H - 10	Roy Gayle Ball Park Woods
L - 8	Sand Park Wetland
G - 12	Severson Dells Forest Preserve
B - 10	Seward Bluffs Forest Preserve
F - 3	Shirland Railroad Prairie
I - 13	Silver Creek Prairie
M - 9	Spring Brook Road Sedge Meadow
M3, M-4	Stone Bridge Trail Prairies
C - 7	Telegraph Road Wetland
L - 10	Unitarian Universalist Church
L - 14	Winquist Prairie
D - 2	Yale Bridge and Wheeler Roads Sedge Meadow
	WILDLIFE
C - 8	Wildlife Habitat1
C - 8	Wildlife Habitat 2
D - 7	Wildlife Habitat 3
D - 9	Wildlife Habitat 4
E - 6	Wildlife Habitat 5
D - 7	Wildlife Habitat 6
F - 5	Wildlife Habitat 7
E - 5	Wildlife Habitat 8
I - 3	Wildlife Habitat 9
I - 8	Wildlife Habitat 10
H - 9	Wildlife Habitat 11
E - 3	Wildlife Habitat 12
L - 8	Wildlife Habitat 13
L - 2	Wildlife Habitat 14
D - 6	Wildlife Habitat 15
H - 4	Wildlife Habitat 16
L - 13	Wildlife Habitat 17
J - 3	Wildlife Habitat 18
F - 2	Wildlife Habitat 19
O - 14	Wildlife Habitat 20
D - 6	Wildlife Habitat 21
H - 3	Wildlife Habitat 22
I - 3	Wildlife Habitat 23
K - 3	Wildlife Habitat 24
F - 5	Wildlife Habitat 25
	ILLINOIS NATURAL AREAS INVENTORY
J - 13	Bell Bowl Prairie
M - 4	Burr Oak Road Prairie
D - 6	Durand Southeast Geological Area
N - 4	Hamborg Railroad Prairie
M - 8	Harlem Hills/Wylie Prairie
C - 5	Hartley Memorial Forest Preserve
L - 13	Kishwaukee River
B - 2	Laona Heights Forest Preserve
M - 6	North Hart Road Grasslands
C - 7	Pecatonica Bottoms
N - 6	Plum Grove
J - 1	Rockton Bog
J - 4	Schafman Prairie/Owen Center Prairie
I - 9	Searls Park Prairie
G - 12	Severson Dells
F - 3	Shirland Railroad Prairie
I - 13	Silver Creek Prairie
M - 7	South Hart Road Grasslands
O - 4	South Ledges of Kinnikinnick Creek/County Line Woods
F - 2	Sugar River
M - 7	Willow Creek
A - 9	Wilson Prairie Nature Preserve/Sumner Prairie
L - 14	Winquist Prairie
	ILLINOIS NATURE PRESERVES
O - 4	Butternut Acres Natural Heritage Landmark
E - 2	Colored Sands Bluff Nature Preserve
M - 8	Harlem Hills Nature Preserve
C - 5	Hartley Memorial Nature Preserve
G - 12	Howard D. Colman Dells Nature Preserve
B - 2	Laona Heights Nature Preserve
C - 7	Pecatonica Bottoms Nature Preserve
N - 6	Plum Grove Nature Preserve
J - 1	Rockton Bog Nature Preserve
J - 4	Schafman Prairie Natural Heritage Landmark
I - 9	Searls Park Prairie Nature Preserve
G - 12	Severson Dells Nature Preserve
I - 13	Silver Creek Prairie Natural Heritage Landmark
M - 4	Stone Bridge Reserve Land and Water Reserve
E - 1	Sugar River Alder Nature Preserve
A - 9	Wilson Prairie Nature Preserve
L - 14	Winquist Prairie Natural Heritage Landmark
M - 8	Wylie Prairie Natural Heritage Landmark
	NATURAL LAND INSTITUTE
N - 4	Burr Oak Valley Preserve
G - 12	Howard D. Colman Dells Nature Preserve
M - 4	Kinnikinnick Creek Preserve
I - 13	Lind Preserve
H - 13	McGeachie Preserve
K - 10	Natural Land Institute Office
C - 7	Nieman Marsh
J - 3	Nygren Wetland Preserve
C - 8	Pecatonica Ridge Prairie
H - 13	Silver Creek Preserve
	NATURAL LAND INSTITUTE CONSERVATION EASEMENTS
N - 4	Burr Oak Valley Preserve Conservation Easement
I - 4	John Carleton Conservation Easement
D - 3	John Peterson Tract
I - 3	Mark Shedd Conservation Easement
D - 3	Mary Sackett Prairie
I - 3	Richard Conklin Conservation Easement
M - 4	Stone Bridge Nature Trail
	PARKS
J - 10	615 Kent Street
N - 9	Aldeen Golf Club
L - 10	Aldeen Park
L - 8	Alpine Meadows Park
L - 10	Alpine Park
L - 10	Alpine Pool
J - 9	Andrews Park
K - 13	Atwood Park & Lodge
L - 13	Atwood Park Estates
I - 9	Auburn School Tennis Courts
I - 9	Auburn Street Park
K - 9	Auburn Street Triangle
O - 11	Baumann Park
J - 10	Beattie Park
K - 10	Beattie Playground
J - 9	Belden Park
K - 9	Bennett Triangle
J - 9	Beverly Park
J - 11	Beyer School Park
J - 12	Blackhawk Island Park
J - 11	Blackhawk Park & Marinelli Stadium
K - 9	Blinn Point Triangle
L - 9	Bloom School Park
K - 9	Boilvin Triangle
J - 10	Booker Park
L - 7	Boys and Girls Club
L - 9	Bradley Triangle
J - 9	Bresler Park
M - 9	Brookview School Park
K - 9	Brown Park
K - 10	Browns Hill Circle
J - 10	Brown's Point Triangle
J - 10	Burpee Museum Center
L - 10	Calvin Park Boulevard
N - 8	Carlson Arctic Ice Arena
I - 10	Carlson Nelles Park
L - 11	Carolina Triangle
K - 10	Churchill Park
K - 9	Civil War Memorial
K - 8	Collins Park
J - 8	Conklin School Park
J - 10	Crawford Triangle
L - 10	Dahlquist Park
J - 10	Davis Park
M - 7	Dennis Johnson Memorial Park
I - 10	Dennis School Park
K - 12	Don Schmid Youth Fields/Riverdahl Park
J - 10	Downtown Office - Post Office Place
H - 9	Dry Dam Model Airplane Field
M - 6	Eagles View Park
M - 10	Easton Parkway
J - 10	Eddie Green Place
L - 11	Elsberg Pine Manor Park
O - 10	Elliot Golf Course
K - 7	Elmwood/Main
I - 12	Evergreen School Park
J - 10	Fair Grounds Day Care Center
J - 10	Fair Grounds Park
O - 10	Flodin Boys & Girls Club
L - 8	Forest Hills View Park
J - 10	Founders Park
K - 9	Franklin Parkway
I - 10	Franz Park
K - 12	Froberg School Park
L - 8	Gambino Park
J - 9	Garfield Park
F - 11	Greenlee Estates Park
M - 10	Gregory School Park
M - 9	Guilford Center Park
M - 9	Guilford Tennis Center
K - 10	Haight Park
H - 10	Hall Memorial
K - 9	Hancock Triangle

Grid Location	Name
	PARKS CONT'D
J - 10	Harkins Pool
K - 9	Harlem Boulevard
L - 9	Harlem Community Center
M - 6	Harlem Community Sports Complex
L- 6	Harlem High School
L - 7	Harlem Middle School (Hoffman Campus)
L - 8	Harlem Middle School (Main Campus)
M - 5	Harlem School District Property
L - 11	Harmon Park
J - 10	Haskell Park
L - 10	Highland Park
K - 9	Huffman Boulevard Parkway
J - 9	Huffman Park
N - 9	Hunter Park
K - 9	Illinois Street Park
J - 10	Ingersoll Centennial Park
I - 10	Ingersoll Golf Course
I - 10	Ingersoll Memorial Park
I - 8	James E. Lockwood Park
K - 12	Jamestown Park
M - 9	Johnson Tract
N - 8	Kaye Anderson Park
L - 3	Kelley-Myers Park
F - 10	Ken Hurd Bob Young Memorial Park
L - 11	Ken Rock Park
J - 8	Kennedy Haight Park
K - 11	Keye-Mallquist Park
J - 10	Kimball Triangle
L - 9	Landstrom Park
J - 11	Lathrop School Park
M - 4	Leland Park
I - 10	Levings Lake Park and Standfield Beach
J - 10	Liberty Park
J - 10	Library Esplanade
L - 8	Loves Park Playground
J - 10	Luther Esplanade
L - 7	Machesney Elementary
N - 11	Magic Waters
J - 10	Mandeville Park
M - 11	Mariposa Park
K - 7	Marquette Elementary
L - 9	Marsh School Park
K - 8	Martin Park
L - 10	Maud Johnson School Park
J - 9	Mel Anderson Path Triangle
N - 10	Midway Village Museum Center
K - 8	Moose Park
M - 8	Mulford Crest Park
M - 8	Mullins-Pebble Creek Park
J - 11	Nelson Boulevard
J - 10	Nelson Park
C - 4	Nick Saelens Memorial Park
M - 5	Northshore Park
I - 9	Northwest Community Center
K - 10	Northwestern Park
K - 10	Oaklawn/Princeton Circle
K - 8	Oaks Park
L - 11	Ohio Triangle
N - 7	Olson Park
L - 6	Olson Park Elementary
I - 9	Open Space 1
I - 9	Open Space 2
I - 9	Open Space 3
K - 9	Oxford Park
K - 9	Oxford Street Triangle
H - 8	Page Park/Dry Dam
L - 7	Parker Early Education Center
H - 10	Park-er-Woods Park
J - 9	Parkside Ave Open Space
L - 7	Peter Olson Park
M - 5	Porter Park
M - 6	Price Park
L - 6	Ralston Elementary
J - 8	Ridge Park
K - 9	River Park
K - 9	Riverby Park
J - 10	Riverfront Museum Center
M - 4	Riverside Park
J - 10	Riverview Park & Ballard Building
N - 7	Rock Cut State Park
J - 12	Rock River Greenway South
M - 9	Rockford Arboretum
K - 3	Rockton Boat Ramp
K - 3	Rockton Family Sports Complex
L - 11	Rolling Green School Park
H - 10	Roy Gayle Park
M - 6	Russ Park
J - 11	Sabrooke Playground
L - 8	Sand Park & Pool
L - 8	Sand Park Driving Range
L - 12	Sandy Hollow Golf Course
N - 10	Saturn Park
K - 12	Sawyer Park
L - 6	Schoonmaker Recreational
I - 9	Searls Park
K - 3	Settlers Park Complex
K - 10	Seventh Street Railroad Station
K - 7	Shore Park
K - 9	Shorewood Park
M - 6	Silo Ridge Park
K - 9	Sinnissippi Park/Golf Course
K - 9	Sinnissippi Riverfront/Greenhouse
K - 11	Sixth Street Park
L - 2	South Beloit City Park
I - 10	South Henrietta Park
I - 10	South Horace Park
J - 10	South Park
N - 11	Southeast Community Park
I - 11	Southwest Community Park
K - 10	Spafford Triangle
K - 8	Sportscore 1 - Veteran's Memorial
O - 8	Sportscore 2 - NE Community Park
K - 8	Sportscore Recreational Path
H - 10	Stiles School Park
J - 9	Summerdale Park
B - 8	Sumner Park
B - 8	Sumner Park (East)
K - 9	Swan F. Anderson Building
L - 11	Swan Hillman Park
N - 11	Swanson Park West
J - 9	Talcott-Page Park
J - 11	Taylor Park
K - 10	Tenth Avenue Park
J - 9	Terry Lee Wells Park/Haskell School Playground
N - 5	Timberlyne Park
M - 6	Timberlyne Hollow Open Space
J - 10	Tinker Museum Center
K - 11	Townsend Lots 1
K - 12	Townsend Lots 2
L - 1	Turtle Creek Breezeway Park
L - 11	Twenty-Fifth Street Park
K - 11	Twenty-Second Avenue Parkway
L - 10	Twin Sisters Park
M - 11	Vandercook School Park
K - 3	Village Green Park and Walt Williamson Pool
K - 7	Village Hall
L - 8	Wantz Park
I - 10	Washington Park Community Center
J - 10	Water Works Park
J - 10	Waterside Park
J - 10	Waterside Plaza
J - 10	Wester Park
L - 11	Westgate Parkway
L - 6	Williams Park
K - 10	Williams Parkway
K - 9	Williams Sports Field
M - 7	Willow Creek Greenway
L - 7	Willow Creek Path
F - 10	Winnebago Street Park
K - 3	Woodlands Park
K - 3	Woodlands Pond
K - 3	Woodlands Subdivision Open Space
	STATE PARK(S)
N - 7	Rock Cut State Park
	FOREST PRESERVES
L - 5	Atwood Homestead Forest Preserve
N - 13	Blackhawk Springs Forest Preserve
J - 11	Carl & Lois Klehm Forest Preserve
N - 3	Clayton Andrews Forest Preserve
F - 2	Colored Sands Forest Preserve
N - 12	Deer Run Forest Preserve
N - 12	Espenshied Memorial Forest Preserve
F - 7	Four Lakes Forest Preserve
H - 13	Fuller Memorial Forest Preserve
C - 5	Hartley Memorial Forest Preserve
K - 7	Headquarters Forest Preserve
I - 13	Hinchliff Forest Preserve
L -3	Hononegah Forest Preserve
I - 13	Indian Hills Forest Preserve
K - 2	J. Norman Jensen Forest Preserve
M - 5	Kieselburg Forest Preserve
J - 14	Kilbuck Bluffs Forest Preserve
L - 13	Kishwaukee Gorge North Forest Preserve
L - 13	Kishwaukee Gorge South Forest Preserve
M - 13	Kishwaukee River Forest Preserve
B - 2	Laona Heights Forest Preserve
N - 3	Ledges Golf Course
J - 3	Macktown Forest Preserve
N - 12	McKiski Forest Preserve
J - 3	Millrace Isle Forest Preserve
O - 13	Oak Ridge Forest Preserve
C - 7	Pecatonica River Forest Preserve
A - 8	Pecatonica Wetlands Forest Preserve
M - 13	Rockford Rotary Forest Preserve
O - 5	Roland Olson Forest Preserve
G - 12	Severson Dells Forest Preserve
A - 10	Seward Bluffs Forest Preserve
N - 4	Stone Bridge Forest Preserve
E - 1	Sugar River Alder Forest Preserve
F - 2	Sugar River Forest Preserve
K - 14	Trailside Forest Preserve
E - 6	Trask Bridge Forest Preserve
G - 4	Two Rivers Forest Preserve
B - 8	Unnamed Forest Preserve (Pecatonica)
O - 11	Unnamed Forest Preserve (Cherry Valley)
N - 3	Unnamed Forest Preserve Property (Roscoe)
	WETLAND RESERVE PROGRAM
F - 5	Adkins Wetland Preserve
G - 3	Winters Wetland Preserve
I - 1	Williams Wetland Preserve
E - 3	T. Walsh Wetland Preserve
E - 3	B. Walsh Wetland Preserve
J - 3	Nygren Wetland Preserve

Map Document: (N:\GIS\2007\07-WRight\Exhibits\NRC-NR Base Map-36x48.mxd) 9/18/2008 -- 1:53:55 PM